CU AMIGA-64

DECEMBER 1989
AN EMAP PUBLICATION

THE No1 AMIGA MAG

£1.30
DM 6.50
HFL 6.75
PTA 355

サイバーパンク
CYBERPUNK: SCI-FI REWIRED
WILLIAM GIBSON INTERVIEWED

TURBO OUTRUN EXCLUSIVE

HARD DRIVIN'

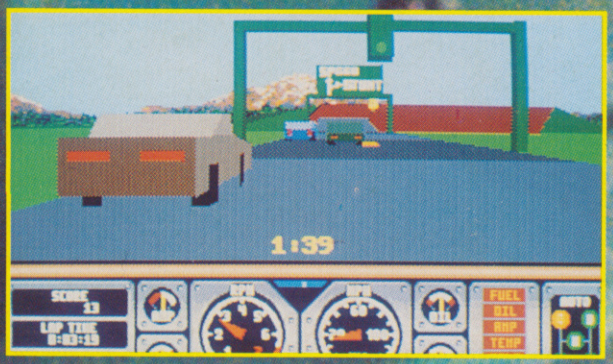

ANIMATION SPECIAL

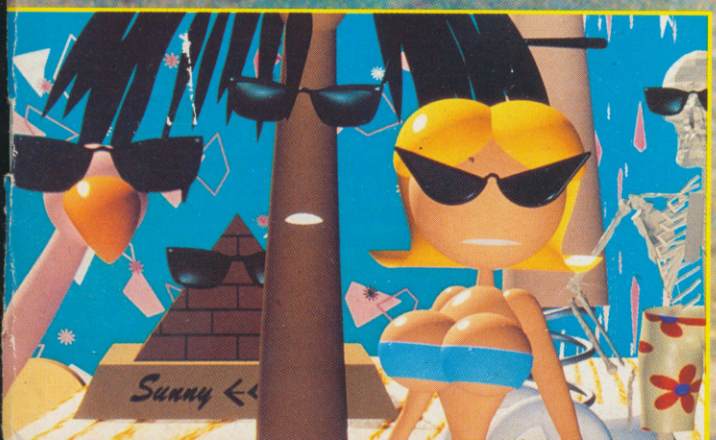

WIN A SATELLITE DISH

ISSN 0265-721X
12
9 770265 721002

THE FASTEST, MOST THRILLING, 3D DRIVING GAME YET!

Take the wheel of your turbo-charged Porsche as you and your partner go in pursuit of dangerous criminals all driving an evil array of souped-up roadsters.

TURBO BOOST!

Need to catch up in a hurry? Well, just one press of your Turbo Button will leave your eyes in the back of your head!

BARRELLING THROUGH THE CITY STREETS,

along the roughest of dirt tracks and through busy tunnels – if you can hold the line! The low life can run, but they can't hide ... **CHASE H.Q.**

AMSTRAD	SPECTRUM	ATARI ST	AMIGA
£9.99 COMMODORE	£9.99 SPECTRUM	£19.99 ATARI ST	£24.99 AMIGA

Ocean Software Limited · 6 Central Street · Manchester · M2 5NS Te[lephone]

VOTED ARCADE GAME OF THE YEAR

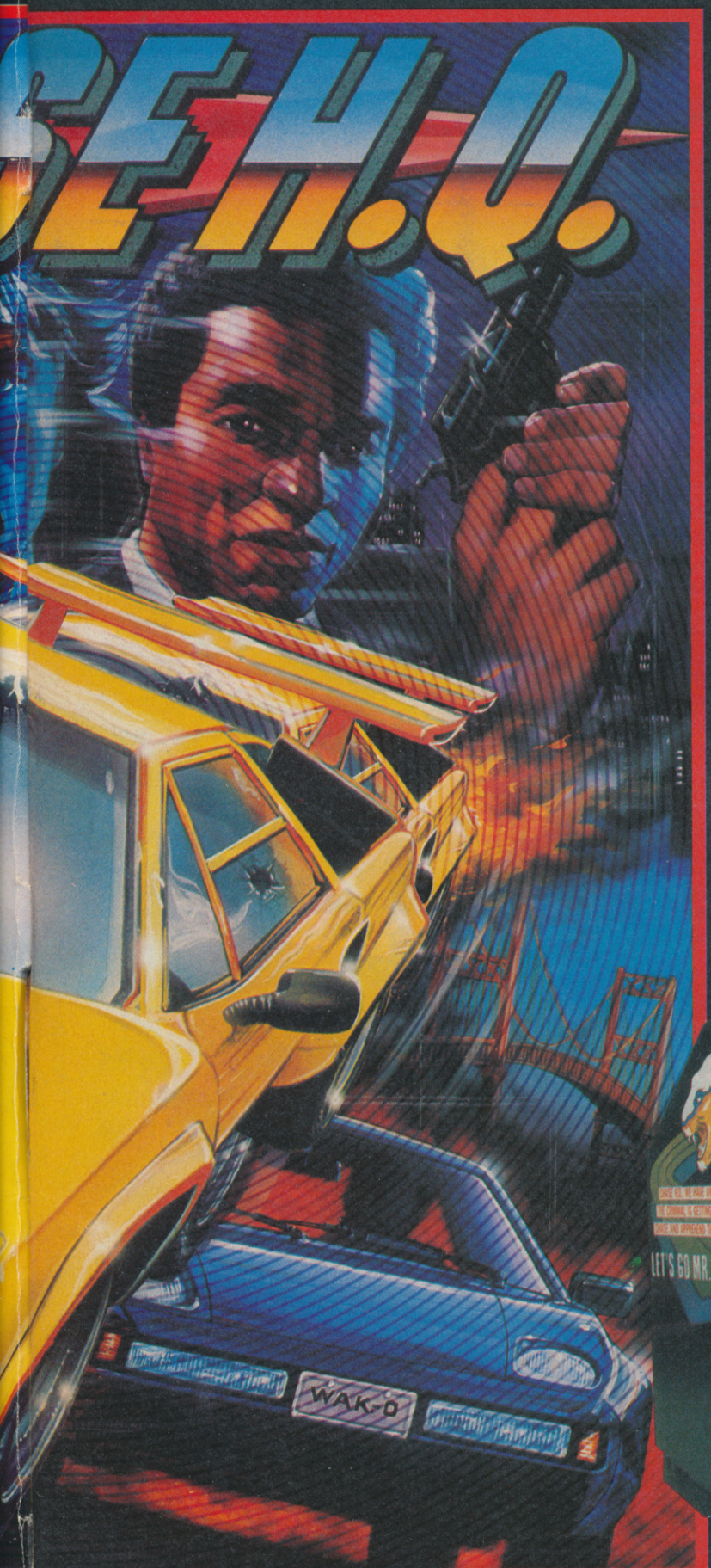

ocean®

ephone: 061 832 6633 · Telex: 669977 OCEANS G · Fax: 061 834 0650

Bloodwych

DATA DISK - VOLUME 1

AVAILABLE SOON ON ATARI ST AND AMIGA

ARGUE! BARTER! LIE THROUGH YOUR TEETH!!!

Atari ST Screen Shots

Amiga	£24.99
Atari ST	£24.99
Spectrum (tape)	£9.99
Spectrum (disc)	£14.99
Amstrad CPC (tape)	£9.99
Amstrad CPC (disc)	£14.99
Commodore 64 (tape)	£9.99
Commodore 64 (disc)	£12.99

As the people of the Bloodwych awake to a new dawn, they find a stranger in their midst – from one of many races he has come. His task; to halt the demon that lies dormant within the Castle of the Bloodwych.

Unification of the Crystals of Sanguis will secure the Behemoth in his lair for all eternity. Should they remain separate, then he shall rise to bring darkness into the world.

This unique role-playing fantasy game allows greater interaction with the environment than has ever been seen before. Argue, barter, negotiate – even lie through your teeth! The fully implemented personalities of all the characters in Bloodwych allows a rich style of role-playing that has only been dreamt of.

With one or two player simultaneous mode, this is the game that you've been waiting for. Bloodwych for those that dare!

© 1989 MIRRORSOFT LTD Irwin House, 118 Southwark Street, London SE1 0SW Tel: 01-928 1454

CU DECEMBER

CONTENTS

SPECIALS

12 ANIMATION SPECIAL
Steve James reports from the International Animation Festival recently held in Bristol plus news of the Computer Graphics Film Festival Award winners.

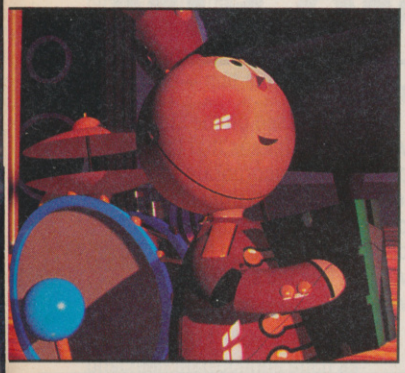

21 POST IT NOTES
Some further information on the postcard images wrapped around the front cover, plus a competition to win £200 worth of software.

22 MATERIAL GAINS
Twenty essential items to make your Christmas complete.

116 DIGITAL PSYCHOSIS
Games like *Interphase*, and films like 'Max Headroom' and 'Bladerunner' all play with the ideas and imagery of cyberpunk, but the reality is much more extreme.

ABC
72,892
July-Dec 1988
Member of the Audit Bureau of Circulation

Hard Drivin'

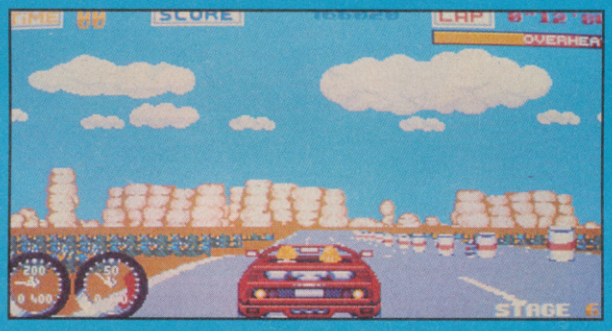

Turbo Outrun

Stunt Car

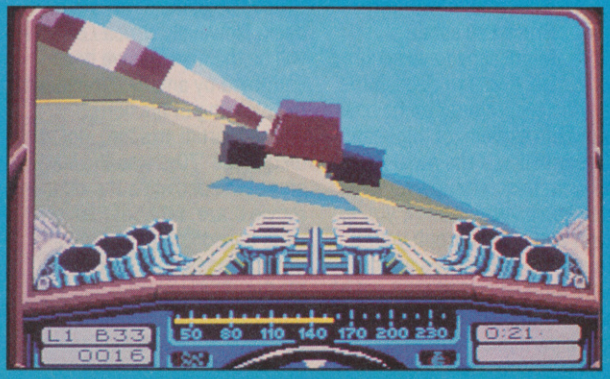

REGULARS

6 BUZZ
16 DEMOS
27 CHARTS
97 LETTERS
98 ADVENTURE
102 PLAY TO WIN
124 ARCADES
132 TOMMY'S TIPS
136 OUTER LIMITS

REVIEWS

30 TURBO OUTRUN
37 MOONWALKER
39 DOUBLE DRAGON II
40 HARD DRIVIN'
44 COMMANDO
46 FUTURE WARS
50 RETROGRADE
52 STUNT CAR
55 XENOPHOBE
57 TOOBIN'
60 SIM CITY
62 FIGHTING SOCCER
64 NINJA WARRIORS
67 QUARTZ
68 TWIN WORLDS
70 WEIRD DREAMS
73 CROSSBOW
76 MYTH
79 ROCK 'N' ROLL
81 DARIUS PLUS
85 KEEF THE THIEF
91 SAFARI GUNS
92 SNARE

Darius

Editor — Mike Pattenden; Deputy Editor — Steve James; Staff Writer — Mark Patterson; Art Editor — Elaine Bishop; Art Assistant — Osmond Browne; Advertising Manager — Tom Glenister; Senior Sales Exec — Fiona McMahon; Classified/ Production Manager — Vanessa Bysouth; Publisher — Clive Pembridge; Editorial/ Advertising — 01-251 6222;

Distribution — EMAP Frontline Limited, Park House, 117 Park Road, Peterborough PE1 2TR Tel: 0733 555161; Back Issues — PO Box 500, Leicester, LE99 0AA; Subscriptions — PO Box 500, Leicester LE99 0AA Tel: 0858 410510; Annual Subs. (UK) £17.99; Europe — £29; World — £50.

Registered Offices: Priory Court 30-32 Farringdon Lane, London EC1R 3AU. ISS 0265-721X.

BUZZ

STEALEY'S SUMO SIM

Wild Bill Stealey's Microprose group has announced plans to produce a game which revolves around the flabbiest set of performers the world has ever known.

Sumo wrestling will be a component in the soon-to-be released compendium, *Oriental Games*, and it's sure to be its major novelty factor.

Described by Microprose's Julia Coombes as being "in the style of Hollywood Games, but a 'kick 'em where you can'", *Oriental Games* lets you play Kendo experts and Kung Fu black belts, as well as the famous fat-buttocked fighting men from Thailand.

When pressed on the subject of whether this means that the produce will incorporate sweaty-looking sprites of truly gross proportions, Microprose commented: "We do hope so; it wouldn't be the same if they weren't!".

LEE LIVES AGAIN

Following lengthy discussions with the Bruce Lee estate, Mindscape have secured the rights to publish the first official computer game based around the exploits of this man.

Described as "The most intelligent beat 'em up ever", *Bruce Lee Lives* will allow you to design and choreograph your own martial arts moves after you've studied and passed out of the finishing school for Jeet Kun Do, the particular martial art which was practised by Lee.

Data East published an 8-bit Bruce Lee game some years back. However, *Bruce Lee Lives* will be the first to have been endorsed by and developed with the blessing of his heirs.

The martial arts film idol, who died in the '70s, was the leading star of the decade's Kung Fu movie craze. Most of these films were based in the Far East and invariably featured a drug dealing Mr Big. The most famous was 'Enter the Dragon', which brought Bruce Lee his first taste of international stardom.

ORIGIN BLASTS OFF

While he does, in fact, look not too dissimilar to Stewart Copeland, ex of the Police, this man is the Space Rogue in Origin's new game.

The sulky looking chappy — that's who you play, by the way — is a sort of cosmic bounder who plunders, pillages and collects bounty the galaxy over.

It sounds like the Space Rogue's a bit of a boy racer. He pilots a Dart, outruns Corsairs and mixes with a rum old bunch which swill copious amounts of lager, sorry Rigelian Ale.

How you can manage to fly straight we aren't quite sure — but all will be revealed, as *Space Rogue* blasts off to the softshop at the end of December.

GOTTLEIB'S STING

One of the most exciting coin-ops on show at the recent Novotel exhibition comes from a manufacturer which is far better known for producing pinball machines.

Gottleib's *Exterminator* takes pest control to new forms of efficiency — and surrealism — as you pilot twenty digits around a maze of rooms, which then proceed to swat the living daylights out of the bugs in the house.

From what we've seen from the game it's going to be a truly bizzare experience to see arcadesters manoeuvring disembodied hands while getting onscreen instructions such as "the wasp will sting you . . . don't grab it!".

This has got to be ripe for conversion. Any takers?

UPDATES FOR HARD DRIVIN'

No sooner have they aimed for the Xmas number one than Domark announce plans for an expansion disk, due out shortly, for their contender for the top spot, *Hard Drivin'*.

Extra Tracks will include a number of mystery features and a new choice of scenery.

Exact details of price and content are still under wraps, but the possibility of an off-road option has been firmly ruled out. "We couldn't do anything like that," claim Domark. "We will be making changes, but we'll still be using the original Hard Drivin' program."

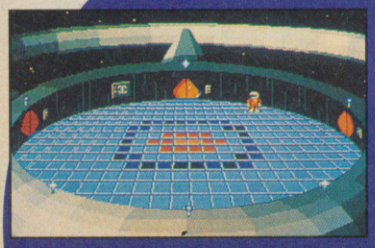

WILD STREETS

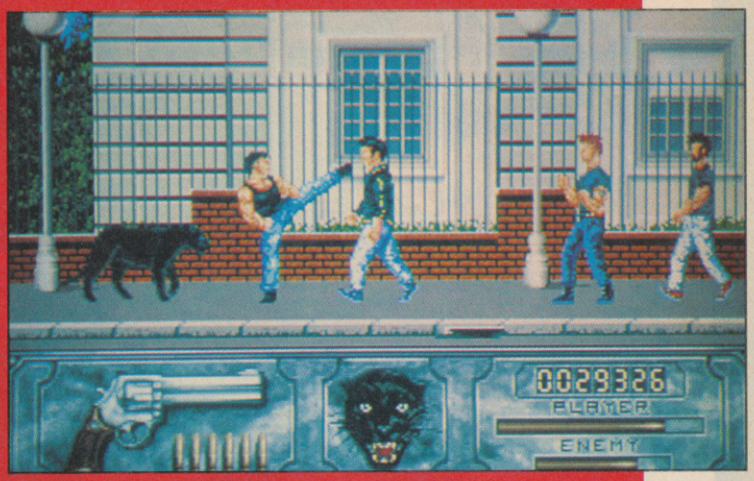

There once was a time when black panther referred to a black American freedom fighter. He would be the last person an American Federal agent would choose as a partner. Still all of that seems to have gone by the board with Titus' *Wild Streets*.

During an attempt to wipe out organized crime, the chief of intelligence has been kidnapped by the Mafia.

It is your task to find and resuce the Chief, but your only ally is a magnificent black panther, who watches your every move and who will spring into action when things rough up. Mieow! the streets of Long Island are waiting.

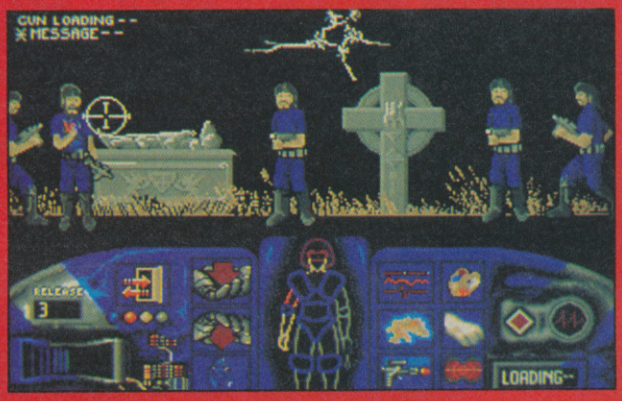

SOLDIER 2000

Your're in the army now. Kitted out with everything the modern hi tech combat soldier of the future should carry — you must plan your strategy, select your weapons and begin your assignment. . .

Artronic's RPG has you playing an amazon of the twenty-first century, and she has been kitted out with an armoured suit so awesome that she now looks like a Japanese fighting robot.

You have a choice of five mission scenarios and single or two-player modes. Fans of the genre will no doubt be thrilled silly to hear that, even as we go to press, *Soldier 2000* will be shooting its way to a shop near you.

NIGHTBREED

Clive Barker's tale of a thousand or more supernatural beings still lies gathering dust in the editing suite; but that hasn't barred Ocean from releasing the first screenshots from their licence of this film.

And if, or when, you finally get your hands on a copy, it's your job to become undead, all in the cause of saving the nightbreed from the scourge of the Sons of the Free.

And you'll have the chance to be a philanthropic zombie when *Nightbreed* appears on a small screen near you next February.

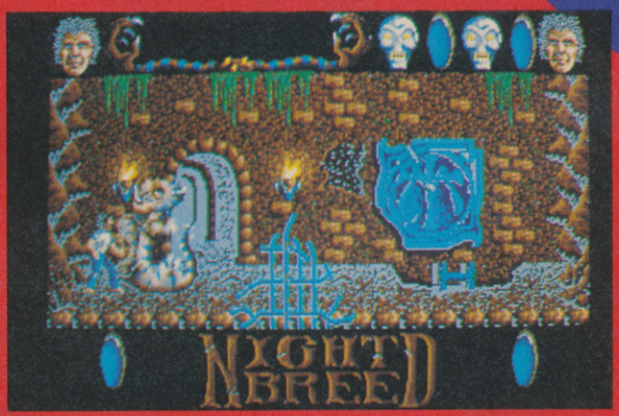

STARFLIGHT

The year is 4619. The mission: find colonizable worlds, gather minerals and ancient artefacts, and learn the secrets of alien races.

Starflight is a fantasy role-playing adventure which boasts a galaxy of 270 star systems and 800 planets. There are over 1.9 million locations to be explored per planet and over 1½ billion locations in all to be explored throughout the galaxy.

And if you're better at geography than maths, as Commander of an Interstellar spaceship you can collate information about what lies ahead: atmosphere, mass of plant, hydrosphere, lithosphere, temperature and global weather.

And if you get truly sick of being an anal retentive alien, you can always talk to strange new species. Electronic Arts tells us it's much better than fighting them.

MARVEL COMICS®

MARVEL COMICS® & PARAGON SOFTWARE®
PRESENT

PARAGON SOFTWARE

the AMAZING SPIDER-MAN® and CAPTAIN AMERICA® IN

Screenshots taken from various computer formats.

Free Marvel comic book destined to become a collector's item, available by return.

DR. DOOM'S™ REVENGE!

Available for SPECTRUM, AMSTRAD, C64, AMIGA, ATARI ST, PC and Compatibles.

EMPIRE

EMPIRE SOFTWARE · 4 THE STANNETTS · LAINDON NORTH TRADE CENTRE
BASILDON · ESSEX · SS15 6DJ · PHONE (0268) 541126

Copyright © by Marvel Entertainment Group, Inc. All Rights Reserved. Marvel, Spider-Man, Captain America, Dr. Doom and the distinctive likenesses thereof are trademarks of the Marvel Entertainment Group, Inc. and are used with their permission. The AMAZING SPIDER-MAN AND CAPTAIN AMERICA IN DR. DOOM'S REVENGE is produced under license from the Marvel Entertainment Group.

BUZZ

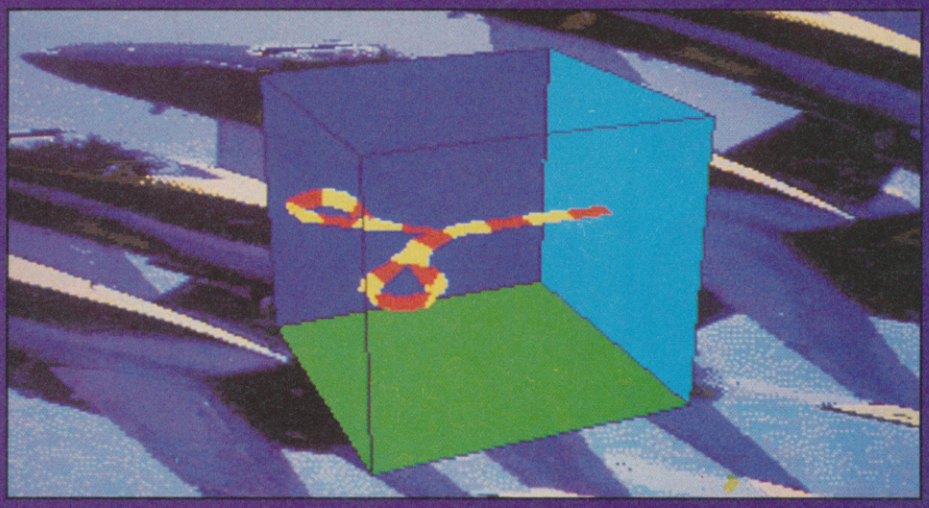

BLUE ANGELS

Out soon from Accolade comes perhaps one of the most detailed and comprehensive flight sims yet seen on 16-bit. *Blue Angels*, which is based around the exploits of the self-named US rivals to Britain's Red Arrows, not only gives you the opportunity to sink your wing tips into such mind-blowing aerial manoeuvres as the Diamond Double Farvel, the Dirty Roll, or the Solo Tuck Away Cross, but it gives you the choice of three airshows to compete in, six pilots to play, plus spectator mode, training mode and cockpit simulation.

Spectator mode lets you select and watch a prerecorded airshow from several locations; the simulator lets you practise a manoeuvre in a flight trainer; practise manoeuvres puts you in the cockpit so you can perfect your technique — and from there on you can simulate, practise or, once qualified, fly in a real airshow, or simply free fly over the course. One of the neatest features of the game is the little cube which you can select and which projects both diagrams of the flight path you've taken and — perhaps — the one that you should have flown.

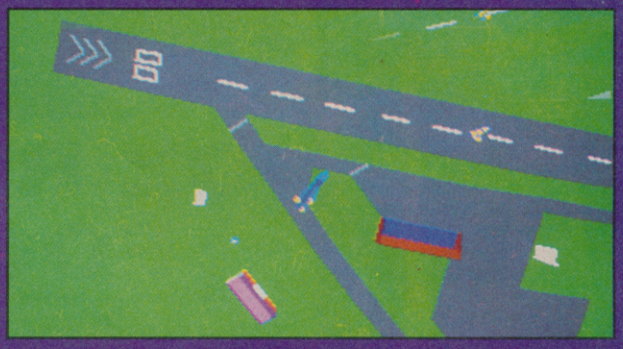

The Blue Angels, who have been, thrilling spectators for nigh on forty years, now use the FA/18 with a distinctive yellow flash along the side of the fuselage. Accolade's translation of their high-flying stunts is shop-bound very soon, and will be reviewed in next month's issue of CU.

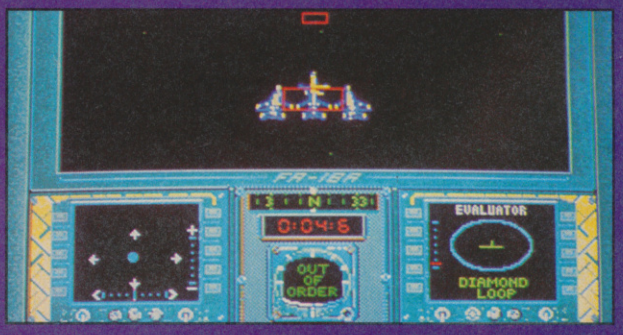

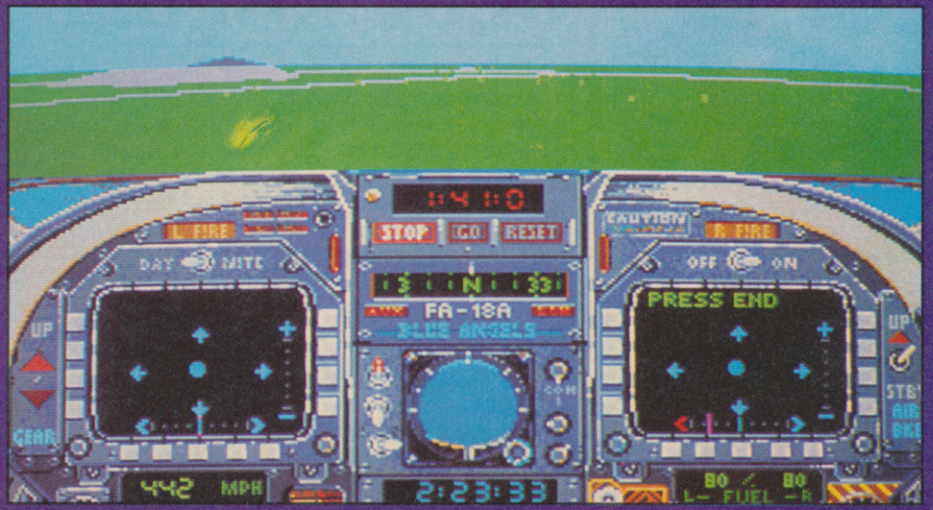

BUZZ

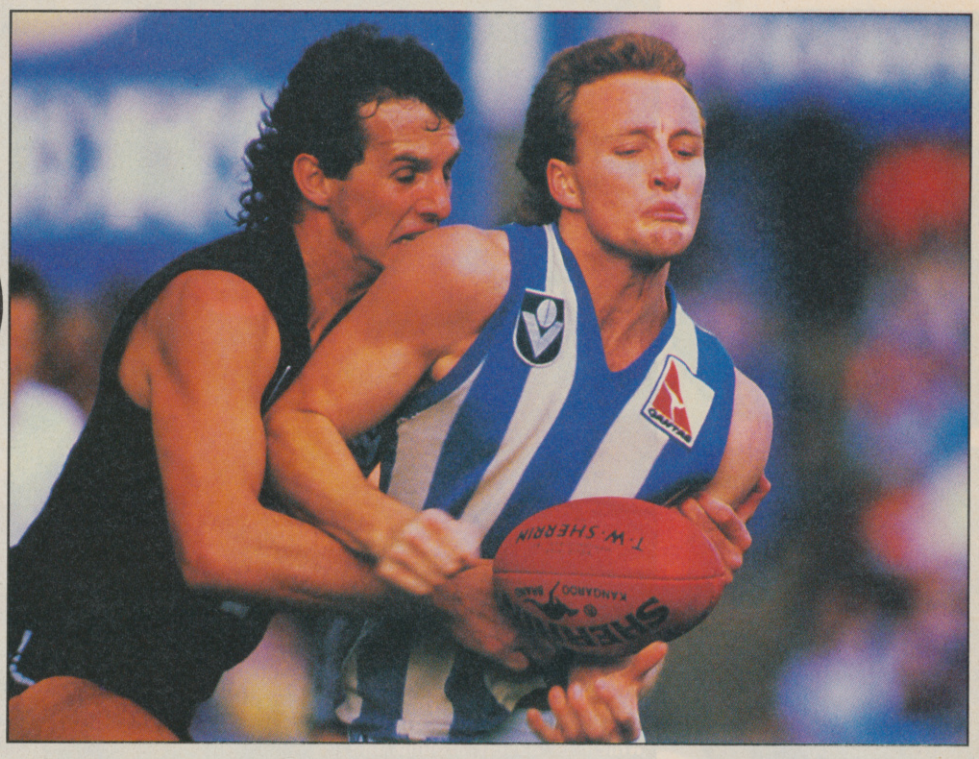

OZ RULES FOOTY

Again Again's *Australian Rules Football* should be the first of its kind in this half of the world.

After their recent excursions into television titles, the Pontefract-based publishers appear to be changing tack. They hope that this new form of sports simulation will score well in the sales charts and put *Australian Rules Football* slap bang on the gamester's map.

By all accounts you have to battle it out in the Outback Amateur League before qualifying for the even rougher UFL Victorian Football League to win the coveted Victoria Cup.

Australian Rules Football has a notorious reputation for being a hard man's sport. It is also known as No Rules Football on account of its tendency to appear to the spectator as a free-for-all.

There's no doubt, however, that Again Again have been programming in some rules and regulations. This game from down under, we're told, should be bouncing toward your soft shop before the year is out.

TINTIN ENCORE

Infogrames' next Tintin tale will be *Black Island* in which the cub reporter goes on holiday to a remote Scottish island and encounters a gorilla and a band of counterfeiters.

Infogrames have acquired the rights to interpret a number of Herge's Tintin books and are looking forward to publishing a number of games based around them, but *The Crab with the Golden Claws* could well be in the running for the third.

GAINSTAR'S OLDE GOLDIE

The producers of *Targhan* seem to be ever more intent on plundering the past in search for games ideas. Not content with basing their next release on ancient Greek mythology (see *Herakles*, opposite), Gainstar have announced plans for an arcade adventure set in the wild times of woolly mammoths, sabre-toothed tigers and the Tyrannosaurus Rex.

'Historical accuracy is not our main concern,' a spokesman from the company claimed. The aptly named *Dinosaurus* will number six Greek ex-gods amongst it characters. Your main opponents, however, will nevertheless be Pterodactyls, Triceretops, Stegosaurus and T Rex himself.

Gainstar claim that they have no plans to move away from this particular style of game. Described as akin to *Dungeon Master*, *Dinosaurus* will feature thirty-nine objects to discover, plus 3D definition and real time operation.

SWEEPING GREAT LICENCE

Alternative software's latest TV licence acquisition is none other than Sooty, Sweep and Sue. The seemingly ageless glove puppets will pop up soon in pixel form in the first of a series of Sooty games.

Sooty and Sweep will be on budget 8-bit with a 16-bit version planned. And it's a race against the clock as Sooty and Sue pick up their canine pal's dog bones before Master Matthew comes home and throws a wobbly.

Sweep, we're assured, will be squeaking and Sooty with be muttering incantations. There are puppets of Sue and Sooty to the twelve of you who can name another character which appears in the TV show. Answers on a postcard to the usual address.

HERAKLES

Gainstar's 3D adventure whisks you back to mythological Greece — and to action which could have come straight out of *The Clash of the Titans*.

They're a load of prima donnas, these ancient gods. In a terrible fit of pique, Ares, God of War, has thrown away The Key to Life. As Herakles, Son of Zeus, it's your job to find the twelve remnants of the key before the ubiquitous forces of chaos do.

Gainstar are hoping that this game will be big. *Herakles* will be around in the softshop towards the end of January, or before you can say "Eureka!"

INFESTATION

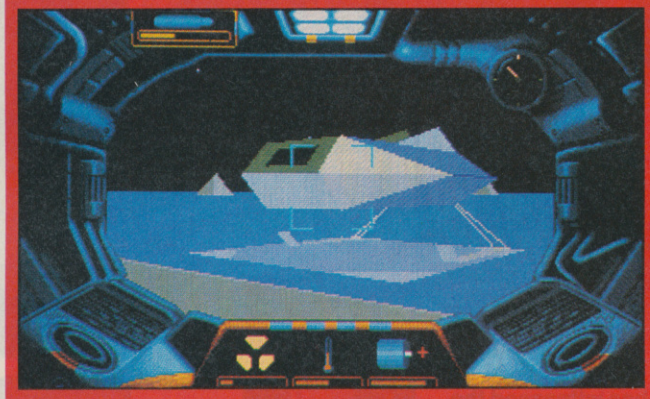

Forthcoming from Psygnosis, *Infestation*, comes from that oft-exploited stable which plays upon you, the software owner's prehistoric fear of all things creepy and crawly.

You play the cosmos-hopping zealot who's sole aim is to wipe out all life which has a carapace or spindly antennae. You're armed, of course, with cyanide gas and the general drift of the game is to give the *coup de grace* to the loathsome little blighters by atomising their planet.

***Infestation* on the Amiga will be wriggling your way at the end of the month.**

DARK CENTURY

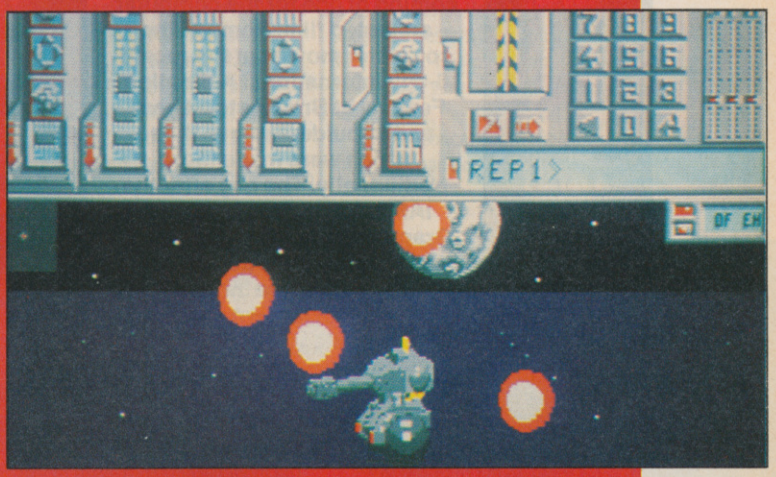

Do not take prisoners . . . four have escaped . . . now in command of assault vehicles . . . seek out and destroy.

Titus's soon-to-be published *Dark Century* is a 3D ray-traced tale of vigilantism in the Lunar outlands, a sort of *Death Wish* in a twenty-third century precinct. To the robo-car, folks, let's act like the Angel of Death . . .

We suspect that *Dark Century* will go for the gut not the head. But for those of you with a vindictive streak, this just might be the ticket.

KNIGHTS OF LEGEND

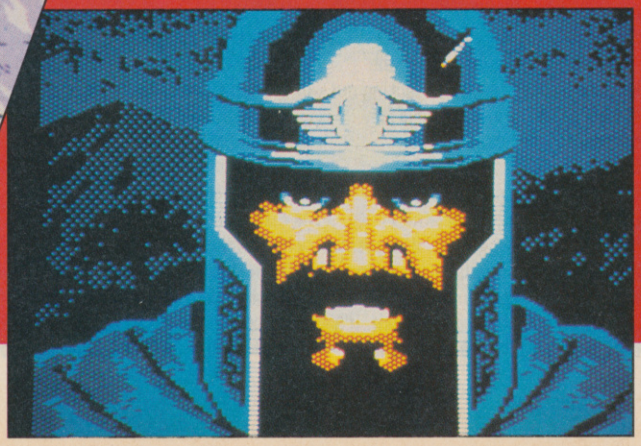

***Knights of Legend* has taken over eight years to develop, claim Origin. Why, you may ask, has it taken so long to come up with the goods? Apparently it's all to do with the fact that *Knights of Legend* will be the first RPG to offer a modular design. Four addtional modules are planned, enabling you to transport your characters to wildly different settings. The master system and the first scenario, *The Realm of Ashtalarea*, are due out on both Amiga and 64 at the start of next year.**

MOVING WITH THE TIMES

ANIMATION COMES OF AGE

This month has witnessed the coming of age for the computer animated film. Some of the computer movies at the recent 6-day International Animation Festival at Bristol stood head and shoulders above those which were made more traditionally. The day after the IAF finished, the Computer Graphics Film Festival Awards were held at the Odeon Marble Arch, giving the industry a chance to set its own standards. Steve James was at both . . .

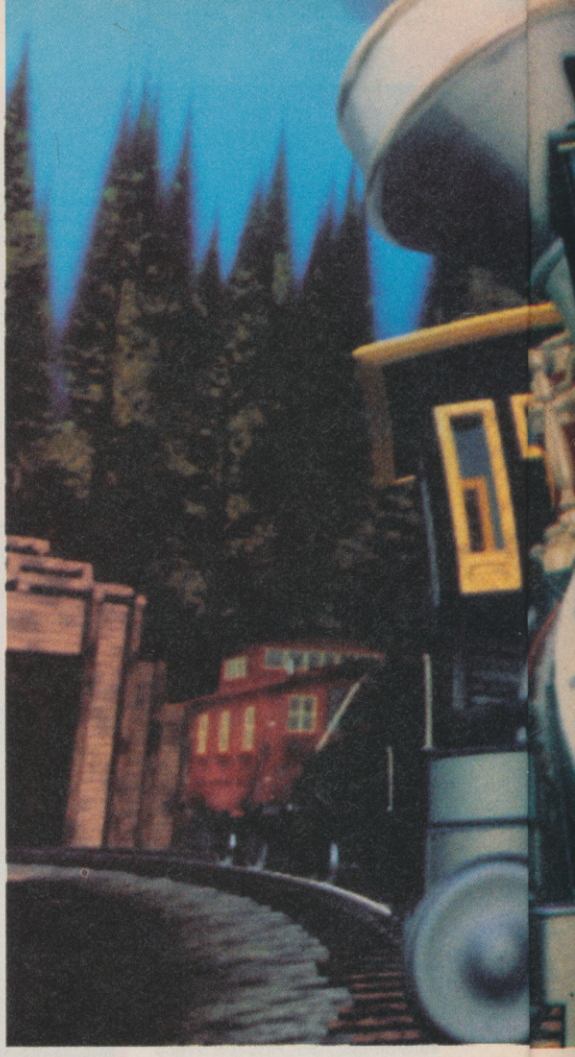

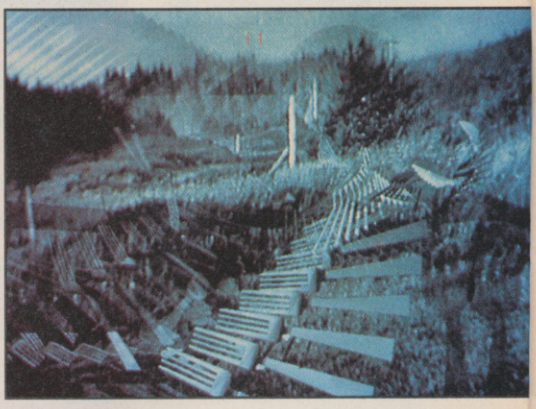

'Broken Hearts' above and 'Ivor's Big Day', left.

'OK, now you can hear wet tyres on the road and the squeal of brakes and the thud of the car hitting a pedestrian; so do you want to fade in the scream, or do you want it to sound a bit more crisp and clear?'.

There was plenty at the International Animation Festival for wannabe computer film directors. You could learn how to add chills to the soundtrack of a thriller, or how to reinvent the Smarties ad using the latest graphics package. On top of that there was news of what some more familiar names (Don Bluth, MTV, Snapper) were up to, plus a whole new crop of talent to spot — and a seemingly endless number of films to watch.

The most talked-about event of this eighth IAF was The Norman McLaren Memorial Lecture given by John Lasseter, who to date is the only computer artist to have been awarded an Oscar for best short animation.

Take a barrow-load of tack, the sorts of colours you'd see decking out an American store which sells jelly beans and jelly beans only, an accapella soundtrack by Bobby McFerrin — and you have John Lasseter's latest project "Knick Knack", steeped in Kitsch. It concerns the frustrated attempts of a snowman in a shaker to break out of his bell and canoodle with a female ornament. It's the sort of Tweetie Pie-style cartoon which pleases the crowds, rather than those who'd like computer animation to push back the boundaries of perception; but it's certainly a very funny film whose warmth was well noted.

Lasseter explained how he works with his programming team. "I leave it to them to think through the technical side, just how the software will self-shade and map texture . . . I stick to plot, character and the visuals". Lasseter then went on to tell me how he manages to give his work such a richly human feel. "Most people shy away from home videos," he told me, "I watch them a great deal; for instance I find films people have made of their babies great for studying basic emotions and, although so far my films have been comedies now I'm moving on to longer works I'll have time for the sad bits, too".

Rivalling Knick Knack in cuteness was another new, American short, this time Steve Goldberg's 'Locomotion'. An interpretation of the children's tale 'The Little Engine That Could', 'Locomotion' has a Wild West train as its hero which approaches a bridge that has collapsed. Should it stop, or should it keep to the timetable and jump over the gap? Needless to say it does the latter, and builds up steam as it contracts and expands in time to a hoe down song. The squash and stretch effects used in this film represent the high-end of

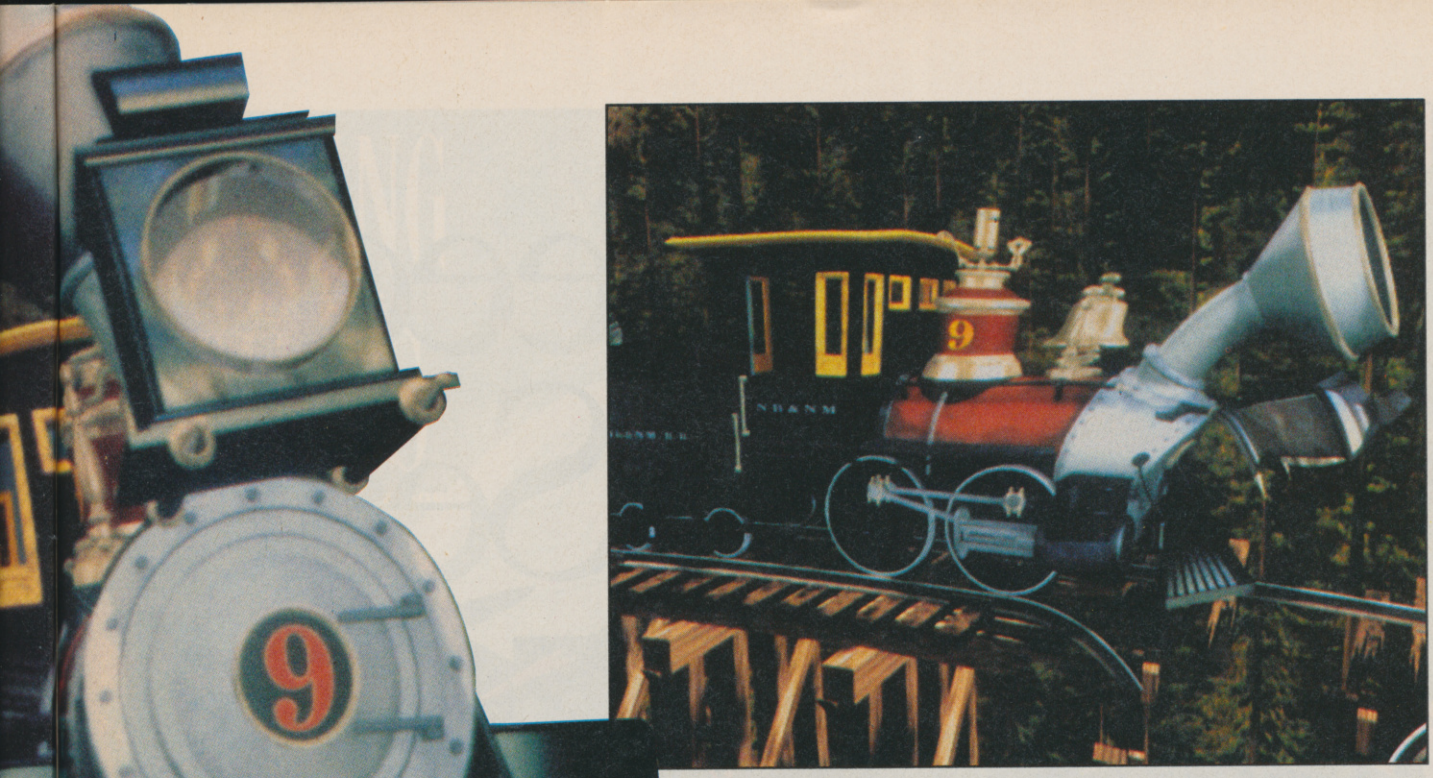

'Locomotion'. Sugar coated cinema, but it deserved to win the Best Film of the Year award.

computer animation techniques.

A number of the films were altogether more abstract. 'Pencil Test', by Nancy Tague, was manic and iconoclastic; 'Yan Shun', by Semania Luk Cheung, was a meditative exploration of Oriental landscape, each frame re-examining aspects of 3D sugarloaf mountains like a visual Hai Ku.

Joan Staudy's 'Broken Hearts' was far more disturbing. It borrowed heavily from the nightmare scenes in Roman Polanski's 'Repulsion', where the walls of a house sprout limbs. The film dissects the death throes of a relationship. Thematically and visually, it is tense and neurotic.

Whether by design or by constraint the student entries to the festival numbered some of the sparser, more fevered plots. By far the best of these was Jamie Russell's 'Ivor's Big Day'. Running for just under four-and-a-half minutes, the film throws out a welter of images. Deep green in politics, deep house in soundtrack, 'Ivor's Big Day' is an all-out attack on the synapses while juggling with ideas of insanity and militarism.

But not all of the excitement was confined to the screenings. Matt Forest gave a lecture on television graphics and MTV Europe held a wild and boozy party, complete with male and female belly dancers, to launch their new series of environmental stings (*see CU preview, June 89 issue*).

The bars around Bristol's waterfront were teeming with people swapping stories and making business contacts. I spoke to one, young, enterprising group who are on the verge of getting financial backing to set up the world's first interactive electronic zoo, which, based around "Harry" Quantel technology, will form the mainstay of a proposed West Country-based theme park.

The Amiga got a look in, too. Surprisingly, perhaps, a number of people were talking about the animation used in Psygnosis' *Shadow of the Beast*. More were talking about the 1000s and the A500s which have recently been used in America — firstly to create an animated backdrop for a production of Shakespeare's 'The Tempest' at Sonoma State University ('The Love Story of J. Alfred Prufrock' will be next), and secondly to co-ordinate a laser show at the Sea World of Texas' amphitheatre. On the coin-op front, Sullivan Bluth Studios were around with details of *Time Warp*, the sequel to *Dragon's Lair*.

But, of course, not everything at the festival revolved around the computer. Undoubtedly the highlight of the more traditionally animated films was the UK premier of the two hour Japanese cyberpunk movie 'Akira' which has gone down a storm in its homeland. Veering between a Spaghetti western and a philosophical tract, 'Akira' is a full-blown, fully-moving and very bloody graphic novel.

The plot concerns the exploits of a motorbike gang in the post holocaust

The non computer animated highlight of the IAF. 'Akira' — a cyberpunk cartoon.

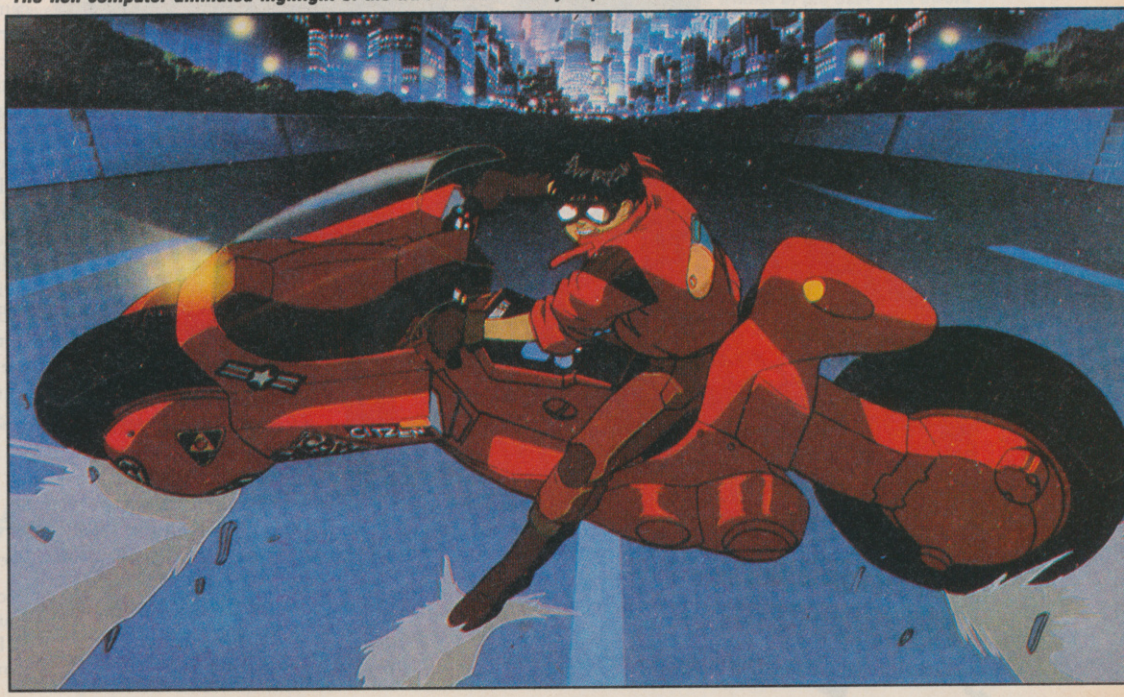

Guaranteed Window Seat.

You've got the best seat at the air show – the cockpit of your F/A-18. And you're about to fly where only angels dare.

Blue Angels Formation Flight Simulation™ puts you wingtip-to-canopy with the acrobatic U.S. Navy aviators who've become legends of the sky. From ground school to the wild blue yonder, you'll practice and perform over 25 actual air show maneuvers.

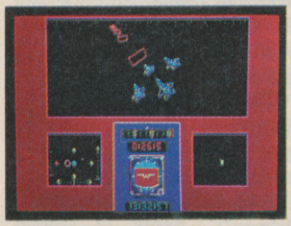

Train with the Blue Angels in a wire-frame flight simulator. Plot the path you've flown in 3-D against the ideal path of the maneuver.

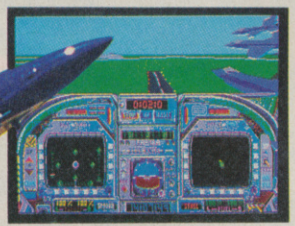

Then dance with danger in one of four Blue Angel F/A-18s – a jet that can twist 500 knots into a 5g vertical climb.

Pierce the clouds on a wing and a prayer. Engage your formation in delta rolls, left echelon rolls and fan breaks. Wow the crowd during three heavenly air shows.

You can watch all of your maneuvers from a variety of camera angles, review the performance on Instant Replay – even take a bird's-eye tour of the entire airfield in "Free Flight" mode.

If you're a blue chip Blue Angel, they'll induct you into the "Pilots Hall Of Fame." Because only the best and the brightest can take 32,000 pounds of military thrust and turn it on a dime.

Blue Angels Formation Flight Simulation. Everything you've ever experienced in flight simulation is about to take a 360-degree diamond roll.

Actual game screens from IBM PC EGA version of the game. Other versions may vary.

ACCOLADE™

The best in entertainment software.™

Accolade Europe Ltd.
Unit 14, The Lombard Business Centre,
50 Lombard Road,
London SW11 3SU.

MOVING WITH THE TIMES

ANIMATION COMES OF AGE

John Lasseter's 'Knick Knack' was animated by Pixar, who previously worked on 'The Return of the Jedi'.

city of Neo Tokyo. One of the group is being taken over by a force which is linked with the shadowy figure of Akira. From there on the film is like a Shinto whodunnit. No one seems to know why the boy has been possessed, or whether Akira exists or is simply the creation of the local technocrats. If he does exist, is he spirit or is he a cyborg? 'Akira' is perfect Samurai sci-fi. It's monstrous fun, providing you can stomach a great deal of ketchup on your Sushi.

Don't get the impression though that the IAF is all about arthouse. Some of the most popular screenings were those run on a "Desert Island Discs" basis in which guests were invited to choose their top twelve cartoons. It wasn't surprising that many of them opted for Daffy Duck, Buggs Bunny and Tom and Jerry.

What was so impressive about the festival was just how down to earth it was. All of the film makers were approachable and the atmosphere was party-like.

It was great, too, to note people's attitudes to computer-animated movies. They weren't treated as novelties, they weren't put on a pedestal — just treated on their individual merits like any other film.

COMPUTER GRAPHICS 89

Pipped to the post by the IAF, Blenheim Online's Computer Graphics Film Festival Awards came toward the end of their own exhibition — of computer graphics, films and CADCAM — at London's Alexandra Palace Exhibition Centre.

What you might have expected from the CGFT was to see the cream of the crop — the very, very best in computer animation. What you were given — for a ludicrious £28 — was a couple of hours of tedium and a frankly misleading idea of what the aims of the subject should be.

To be fair, the agenda set by the awards was much wider than the IAF's and to their credit, the judges awarded Snappers' Smarties 'Gremlins' the Commercial of the Year; similarly, 'Locomotion' deserved the Festival Media Award. From that point on, however, the opinions of the panel, distinguished media critics though they were, simply seemed half-baked.

You might expect a little dryness from something called "Study of a Numerically Modelled Severe Storm"; you may not even be surprised to hear the odd eulogy upon the computer's potential. You do get worried, however, when the audience starts to laugh at the prize winning films.

There seemed to be two hidden assumptions in the selection. Computer animated films are successful if they can out-Disney Walt, or secondly if they serve as symbols of mankind's technical prowess and are accompanied by semi-religious narration full of spuriously scientific junk.

The Special Animation Award (the festival's golden globe) was a case in point. Runner up was "Paris 1789" (the French Revolution but only as Jimminy Cricket could see it). The winner was 'Imagination' by the Links Corporation of America (little balls of light form jellyfish, form bigger fish, form humans who take off into space to find the eternal truths of the cosmos) . . . "From the tower of science built upon the dreams and genius of Man, new horizons stretch, seemingly endless and enticing . . . the trust and belief in imagination, that eternal hope which captures us — and we may even reach the stars". It may be OK for a US President, but if that's good enough for best computer animation of 1989 then I'm my own mother's hat.

The IAF provided an excellent forum for computer animation by letting it stand on its own two feet. The CGFF was outmoded. If computer animation is to continue to grow as a recognisable artistic form then it shouldn't be treated like a rare and mutated greenhouse plant. Otherwise, as was visible at the CGFF, it is in danger of becoming bankrupt.

The title sequence for the IAF was also joint winner of the Best Title award at Blenheim Online's Computer Graphics Film Festival Awards.

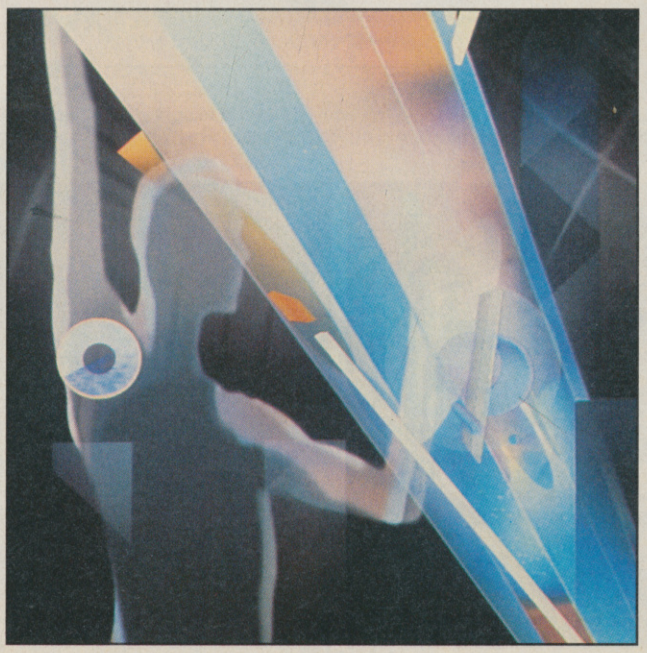

DEMOS

A fuller postbag this month including some neat mega demos. Thanks to all those who sent in their wares particularly 17 Bit and Wicked. Any groups attending the Christmas Commodore Show should bring their demos along so we can get them in the next issue. Anyone wishing to mail stuff to us should send it Demos, CU, Priory Court, 30-32 Farringdon Lane, London EC1R 3AU.

MOVIESHOW: An inventive little devil of a demo from Prime Evil featuring black and white clips from films. Pictured is the gopher from Caddyshack, but there's also Arnie in the Running Man, Karate Kid, Flight Of The Navigator and Blue Thunder. Apparently there's more disks to come.

MEGADEMO: Another two disk job from Red Sector featuring the ubiquitous Eddie, copious amounts of scrollies, flying logos, samples and best of all, at the end, a sub section composed of vector balls, all of which come together to form patterns, shapes and characters.

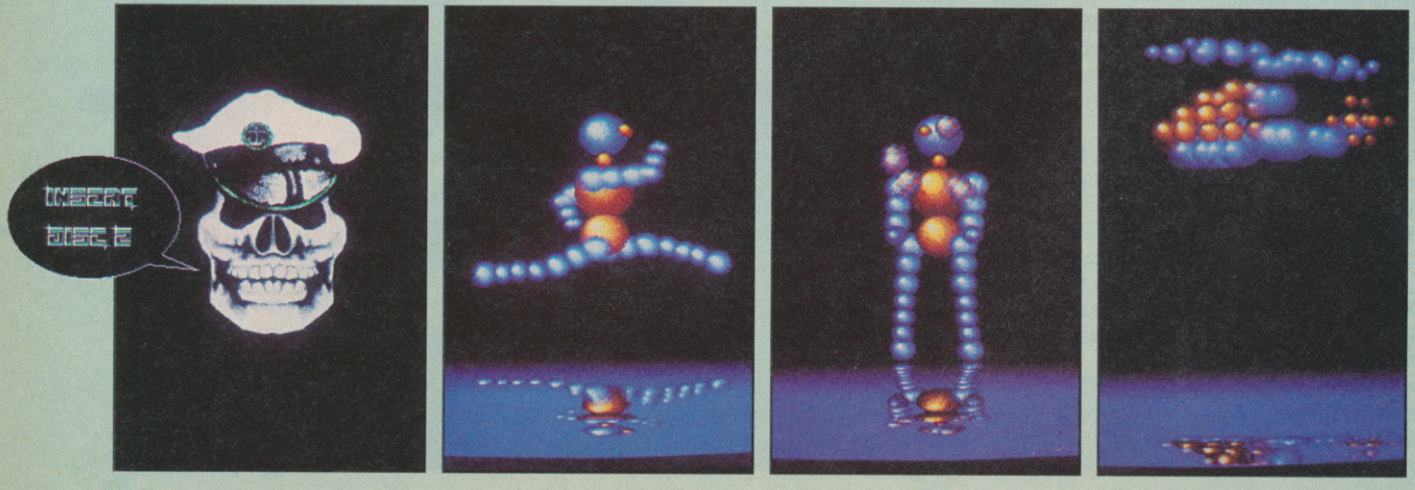

DEMOS

MEGADEMO: Another one, this time from Britain's RAF which opens with a nice lightning effect burning the logo on the screen. Neatest touch of all is the commercial break with a revolving Coke can. Do Coke need the publicity, though?

PUGGS IN SPACE: Held over from last month when the disk mysteriously disappeared is Dyonysius' little tale of one unlucky alien and his unhappy trip to Earth. Word has it that Psygnosis have stepped in and snapped this up for a game because they were so impressed.

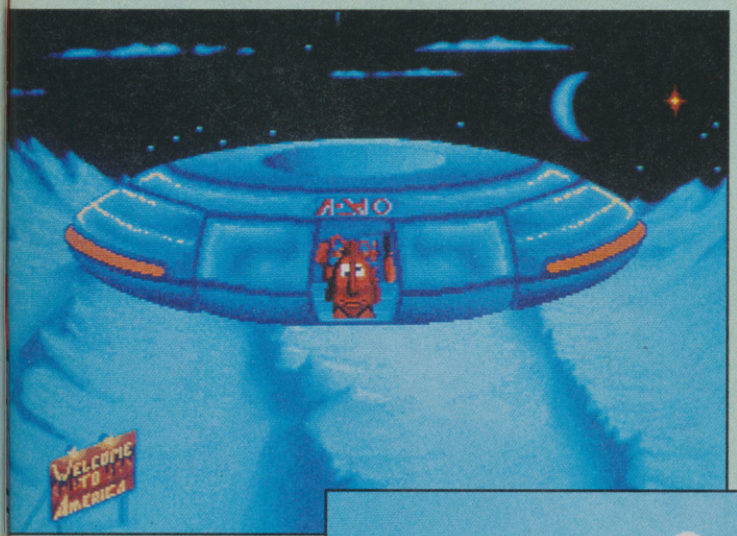

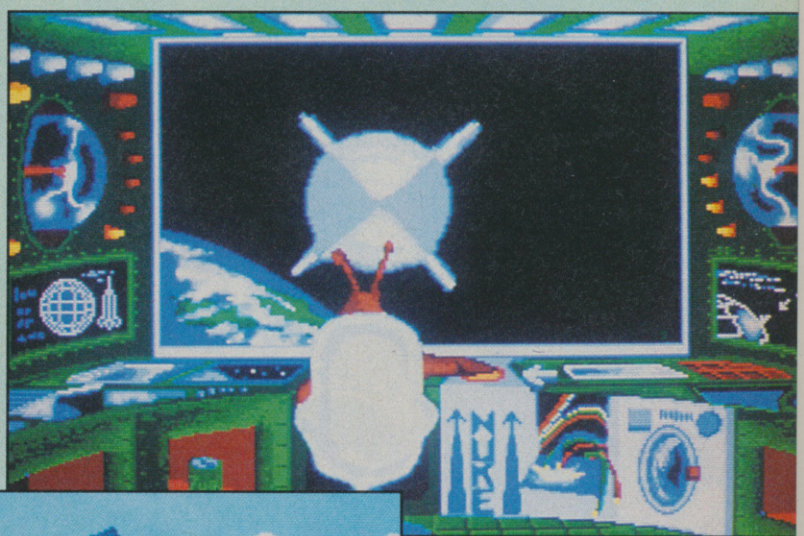

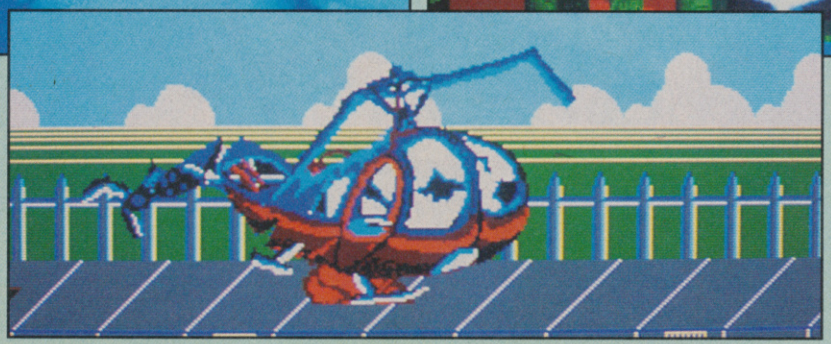

Actual C.64 Screenshots

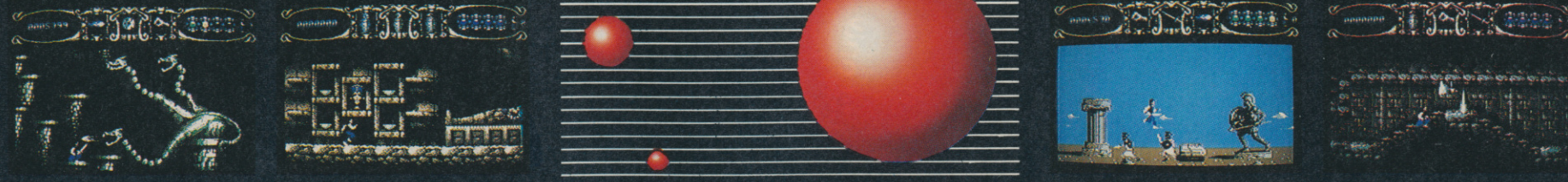

S Y S T E M · 3

SYSTEM 3 SOFTWARE, BLENHEIM HOUSE, 1 ASH HILL DRIVE, PINNER, MIDDLESEX HA5 2AG
Telephone: 01 866 5692 FAX: 01 866 8584

AVAILABLE ON SPECTRUM AMSTRAD CPC C.64 AMIGA ATARI ST

Software Classics

SENSATIONAL VALUE

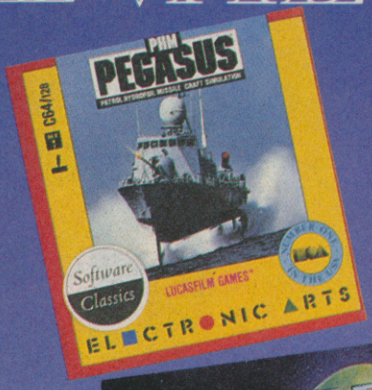

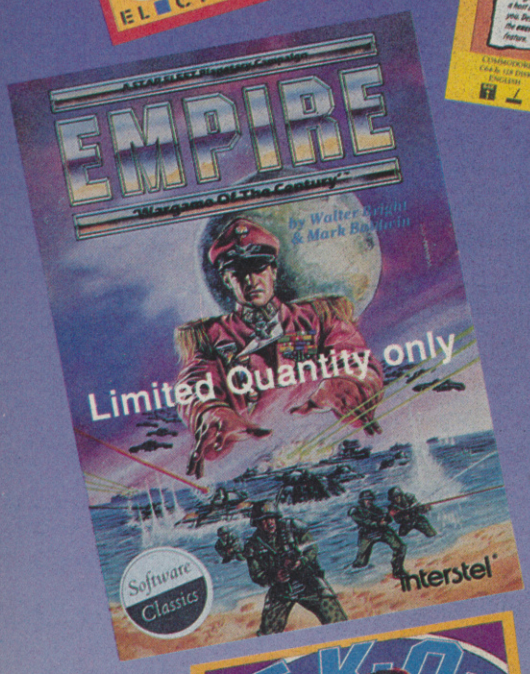

	Ami	Ams cass	Ams disk	C64 cass	C64 disk	IBM 5.25	IBM 3.5	Spec cass	Spec disk	ST
Empire	●					●				●
Fast Break				●	●	●				
Fusion	●									●
Pegasus		●	●	●	●	●	●	●	●	
Rack 'em				●	●	●				
Serve & Volley				●	●	●				
Starfleet	●				●	●	●			●
T.K.O.				●	●					

£9.99 16-bit **£6.99** 8-bit disk **£2.99** 8-bit cassette

Electronic Arts 11-49 Station Road
Langley, Berks SL3 8YN Tel 0753 49442

ELECTRONIC ARTS™

POST IT NOTES

SPACE ACE — EMPIRE
The sequel to Dragon's Lair is due to appear at any moment. Like its predecessor it will have superb graphics with over forty screens of action as Ace pursues the evil commander Borf, girlfriend stealer and inventor of the Infanto Ray.

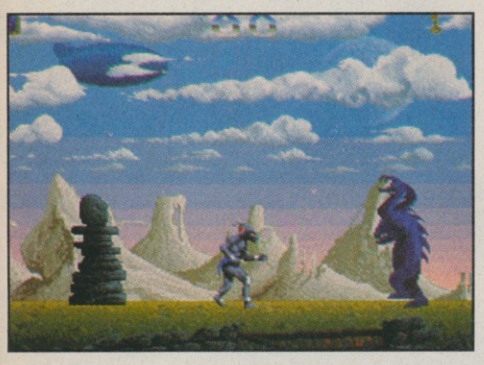

SHADOW OF THE BEAST — PSYGNOSIS
Not just a piece of pretty expensive packaging, as a cruelly disfigured beast stalks through 350 screens of lavishly drawn action in an attempt to take revenge on the evil lords responsible.

FUTURE WARS — PALACE/DELPHINE
How does a window cleaner end up transported to an alien invasion in the year 1304? Ask French softco Delphine who are responsible for programming this interactive adventure with visually exciting graphics and thoroughly absorbing gameplay. It's reviewed this issue.

UNREAL — UBISOFT
As ever the plot makes as much sense as an Albanian in Oxford Street but Ubisoft's next release is pretty enough. It concerns two characters called Fragor and Isolde travelling in the land of Unreal.

WIN £200 OF SOFTWARE

What more could you ask for than to start the new year with two-hundred smackers worth of your favourite games?

All you have to do is write down your name and address, together with the make of machine you own on one of the postcards, then send it to Dirty Postcards II, CU, Priory Court, 30-32 Farringdon Lane, London EC1R 3AU. First out the bag wins.

CU ompo

THE LOST PATROL — OCEAN
Given away as a demo on the front of last month's CU The Lost Patrol is Ocean's first foray into the world of interactive movies. The still used comes from one of the interlude screens which materialise as you try to guide your patrol back to base.

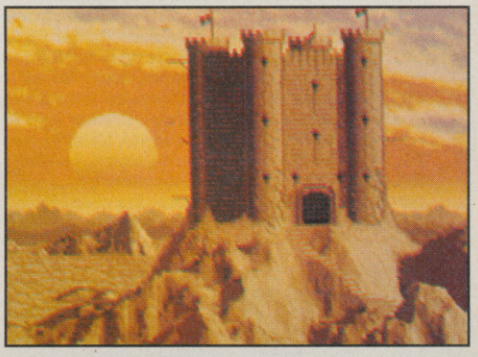

DRAGON'S BREATH — PALACE
The quest for immortality is at the heart of Palace's next game. Due to be released in the New Year Dragon's Breath concerns the attempts of three characters to reach the throne room of a great castle wherein the secret is contained. It's a strategy game with trading elements.

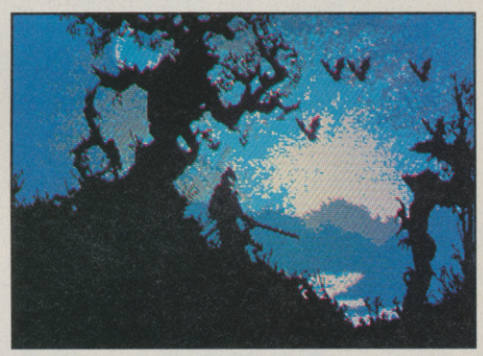

BLADE WARRIOR — MIRRORSOFT
Originally called Palladin, Blade Warrior concerns the tale of a knight searching for a magical sword which will kill a source of great evil. It's a fantasy game with neat multi-frame silhouettes like the still shown, which betray the programmers' background in film animation. Review next month.

WEIRD DREAMS — RAINBIRD
Reviewed this issue, Weird Dreams is the disturbed tale of a man's hallucinations whilst unconscious on the operating table.

MATERIA

20 ESSENTIAL GIFTS FOR CHRISTMAS:

Clockwise from wooden attache case (£85 from Roxie), The Star Wars video trilogy (£39.95 Virgin Megastore), 502 memory expansion, crucial for playing It Came From The Desert and using D Paint (£120 from all Commodore dealers); Star Trek compendium (£7.95 Virgin); Best Of Sunday Sport (£3.50 Virgin): D Paint III (£99 Electronic Arts); CU polo shirt (£8.99 from us); metal Mustang aeroplane/lighter £34.95 Roxie); Tin Tin T-shirt (£8.95 Pilot); Moonrocket keyring (£3.95 Pilot); Goals Galore — 110 goals from last season (£9.99 Virgin); Roger Rabbit (rental only but still a must); The Fly (£9.99 Virgin), Viz Calendar (£4.95 Virgin/Vix mailorder); Maltese Cross socks (£4.99 Sock Shop); Cruiser joystick (Powerplay); De La Soul 3' High And Rising LP (£7.99 Virgin); Satellite pen (Roxie £19.95).
PILOT. Floral Street, Convent Garden, London.
ROXIE. 76 Wardour Street, London W1.
SOCK SHOP. Branches all over the country.
VIRGIN. Branches all over the country.

AL GAINS

BST SUNDAY SPORT
BUS FOUND
BURIED AT
SOUTH PO
PAINT III
CU
GLORIOUS COLOUR!
VIZ
THE IDEAL GIFT!
1990 CALENDA
GOALS GALORE!

SCREENSHOTS FROM AMIGA VERSION

WILD STREETS

TITUS™

UNIT 4 STANNETS LAINDON NORTH TRADE CENTRE BASILDON ESSEX SS15 6 DJ - PHONE : (0268) 541 126

© TITUS 1989, WILD STREETS, TITUS AND THE TITUS LOGO ARE REGISTERED TRADEMARKS OF TITUS SOFTWARE CORP.

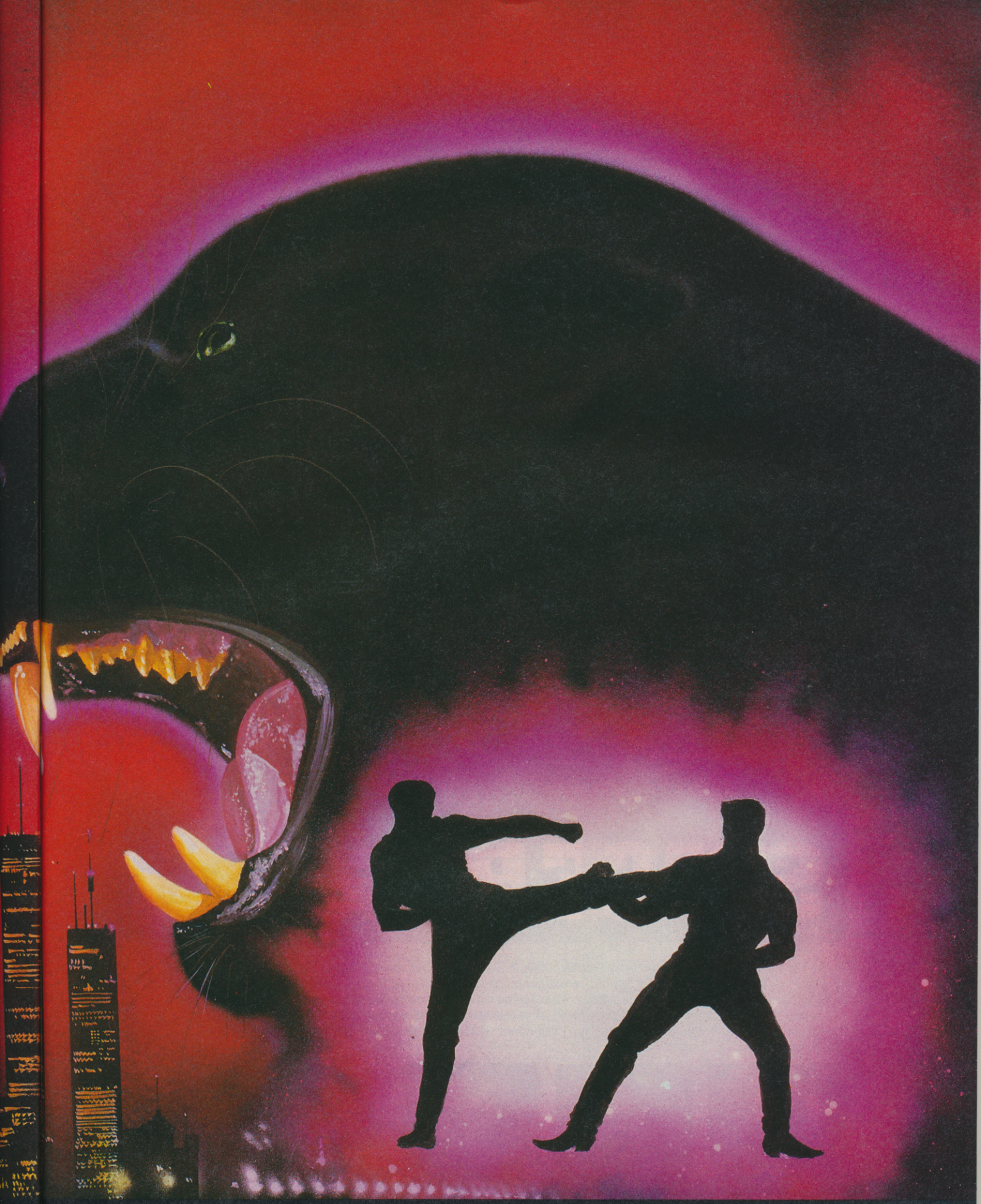

AVAILABLE FOR AMIGA, ATARI ST, PC AND COMPATIBLES, AMSTRAD, C64, SPECTRUM.

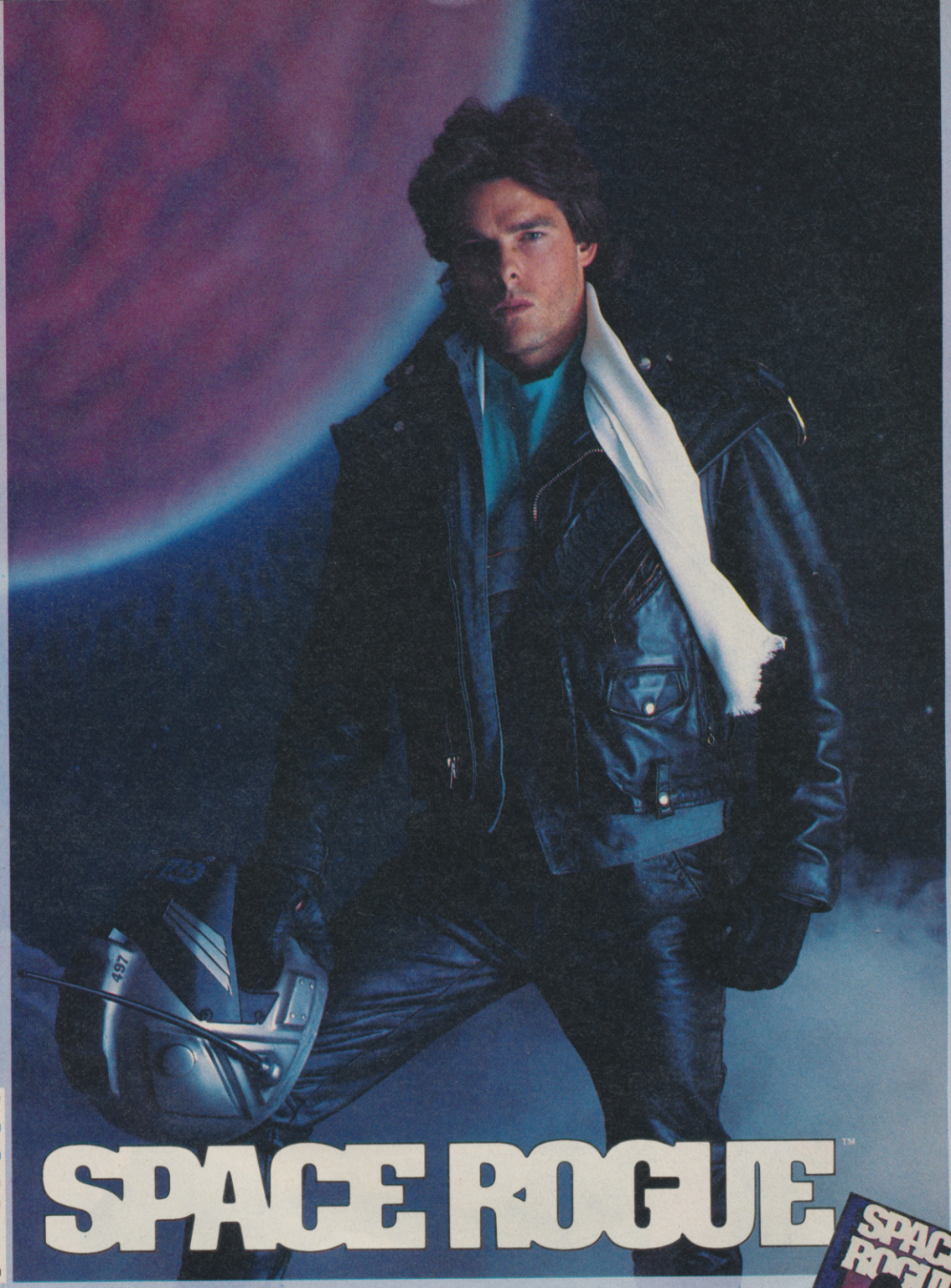

MINDSCAPE
INTERNATIONAL

SPACE ROGUE™

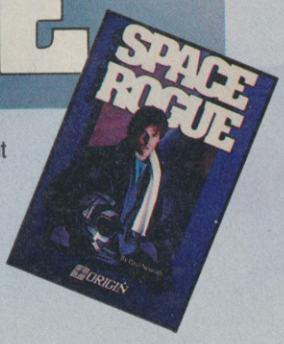

Rocket into the striking realism and spectacular visuals of **SPACE ROGUE**, the phenomenal 3D space flight simulation. You'll discover authentic flight dynamics, precision navigational aids and sophisticated weapons technology as you maneuver through turbulent ion storms and confront alien foes. You'll visit space stations and mining outposts — swapping tales with pirates, drinks with friends and goods with merchants. It's the seamless integration of space flight and role playing that makes **SPACE ROGUE** the first ORIGIN Cinematic Experience™.

IBM/COMPATIBLE VERSION

IBM/COMPATIBLE VERSION

APPLE VERSION

ORIGIN™
We create worlds.™

Available for: IBM/Tandy/compatibles, Commodore C-64/128, Apple II series. Coming soon for Amiga and Macintosh.

MINDSCAPE

For further information on Mindscape products and your local Dealer, contact:
Mindscape International Limited, PO Box 1019, Lewes, East Sussex BN8 4DW. Tel. (044 486) 545/547.

CHARTS

REVIEWERS CHOICE

Steve James: *Sim City (Amiga), Populous — Promised Lands (Amiga), Stunt Car (Amiga).*

Mike Pattenden: *Double Dragon II (Amiga), Stunt Car (Amiga), Ninja Warriors (Amiga).*

Mark Patterson: *Sim City (Amiga), Myth (64), Future Wars (Amiga).*

C64 CHART

TM	LM		
1	NE	BATMAN — THE MOVIE	OCEAN
2	NE	CRAZY CARS	HIT SQUAD
3	3	WIZBALL	HIT SQUAD
4	1	PITSTOP 2	KIXX
5	NE	PAPERBOY	ENCORE
6	2	SHINOBI	VIRGIN
7	NE	TOP GUN	HIT SQUAD
8	NE	ROBOCOP	OCEAN
9	17	INDIANA JONES — LAST CRUSADE	US GOLD
10	5	EMLYN HUGHES INTERNATIONAL SOCCER	AUDIOGENIC
11	4	ALTERED BEAST	ACTIVISION
12	20	GHOSTS AND GOBLINS	ENCORE
13	NE	STRIDER	US GOLD
14	NE	ENDURO RACER	HIT SQUAD
15	NE	WORLD SERIES BASEBALL	HIT SQUAD
16	9	APB	DOMARK
17	NE	DRAGON NINJA	OCEAN
18	15	THEATRE EUROPE	SUMMIT
19	14	POSTMAN PAT	ALTERNATIVE
20	NE	SHORT CIRCUIT	HIT SQUAD

AMIGA CHART

TM	LM		
1	1	XENON 2	MIRRORSOFT
2	NE	BATMAN — THE MOVIE	OCEAN
3	NE	SHADOW OF THE BEAST	PSYGNOSIS
4	8	KICK OFF	ANCO
5	NE	ALTERED BEAST	ACTIVISION
6	3	F16 COMBAT PILOT	DIGITAL INTEGRATION
7	6	POPULOUS	ELECTRONIC ARTS
9	8	FALCON MISSION 1	MIRRORSOFT
9	11	FALCON	MIRRORSOFT
10	2	POPULOUS — PROMISED LANDS	ELECTRONIC ARTS
11	NE	BEACH VOLLEY	OCEAN
12	NE	PAPERBOY	ELITE
13	NE	APB	DOMARK
14	4	BLOODWYCH	MIRRORSOFT
15	7	ROBOCOP	OCEAN
16	RE	LOMBARD RAC RALLY	DATABASE/MANDARIN
17	5	NEW ZEALAND STORY	OCEAN
18	NE	GRAND PRIX CIRCUIT	ACCOLADE
19	16	INDIANA JONES — LAST CRUSADE	US GOLD
20	NE	STRIDER	US GOLD
21	13	TEST DRIVE 2	ACCOLADE
22	NE	GUNSHIP	MICROPROSE
23	10	HONDA RVF	MICROSTYLE
24	NE	CONTINENTAL CIRCUS	VIRGIN
25	NE	LASER SQUAD	BLADE
26	NE	TV SPORTS FOOTBALL	MIRRORSOFT
27	NE	SWORDS OF TWILIGHT	ELECTRONIC ARTS
28	NE	POWER DRIFT	ACTIVISION
29	NE	OUT RUN	KLASSIX
30	NE	LANCASTER	

TOP FIVE ALL-TIME "INTERESTING" HOLDING MUSIC

SOFTCOS . . .	ON HOLD
Elite	Hail the Conquering Hero Comes (Haydn)
Grow Music	Snow Music (Mozart)
Infogrames	Red, Red Wine (UB40)
Domark	Cuckoo Waltz (Richard Strauss)
Microprose	Fleur de Lys (Beethoven)

VIRGIN's SANTA

FREE GAMES THIS WAY

Don't miss out on an extra special stocking this Christmas when Santa will be awarding the lucky winners with:

5 FIRST PRIZES OF

£1,000 worth of software of your choice, or an Amiga or ST plus £500 worth of software of your choice

10 SECOND PRIZES OF

£500 worth of software of your choice

20 THIRD PRIZES OF

£250 worth of software of your choice

1000 RUNNER UP PRIZES TOO!

Any one of the six Virgin Games arcade classics mentioned earlier.

MAKE SURE SANTA VISITS YOU TWICE THIS YEAR!

HERE WE GO! ....

Virgin Games have decided to become a Santa and hand out £30,000 worth of fabulous goodies. All you have to do to gain from Santa's generosity is to buy any three of these games:

SHINOBI
DOUBLE DRAGON II
GEMINI WING
CONTINENTAL CIRCUS
SILKWORM
NINJA WARRIORS

Simply collect three tokens - you'll find one in each game - and send them to Virgin Games. The prize draw will take place on 29th January 1990.

WIN £30,000 WORTH OF PRIZES

discover why!

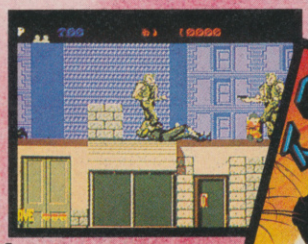

SHINOBI

You're masashi, a tough ninja warrior on a mission to clear the town from rebel martial arts fanatics. Explore the scrolling urban landscape and beat the hell out of your opponents, but watch out for the end-of-level guardians.

SILKWORM

It's not true! Even after months of negotiation with the Ruskies and despite a mass exodus out of Afghanistan, we're still under threat. There's no one left to press the Nuke button so the battle has switched to copters and plane. Non-stop shoot-'em-up arcade action.

CONTINENTAL CIRCUS

Compete in formula one races in Brazil, America, France, Monaco, Germany, Spain and Japan, Race hard, but watch out for other cars. Colliding can be fatal. And do visit the pits for fuel and repairs.

GEMINI WING

The aliens have had enough. They're not going to take their brethren being blasted on computer screen any more. So they've come down in their hordes to blast the pitiful race of carbon-based life forms called humans. Can you stop them? Somebody has to do it.

COMING SOON!

NINJA WARRIORS

Can you survive brutal enemy onslaught? Fight with hand, foot and dagger to rid the street of the scum that dare infest your home town. A classic arcade conversion.

COMING SOON!

DOUBLE DRAGON II

Ferocious two-player simultaneous martial arts mayhem. Evil fiends have captured your girlfriend - it's up to you and your brother to rescue her. Don't fail. Through the town, countryside, mountains and finally into the lair. Use whatever weapons you can find to stay alive.

ALL AVAILABLE ON

AMIGA	£19.99
ATARI ST	£19.99
C64 DISK	£14.99
C64 CASS	£9.99
SPECTRUM CASS	£9.99
SPECTRUM +3 DISK	£14.99
AMSTRAD CASS	£9.99
AMSTRAD DISK	£14.99

Virgin Games

VIRGIN GAMES
2-4 VERNON YARD
119 PORTOBELLO ROAD
LONDON W11 2DX

Cruisin down the Freeway.

TURBO OUTRUN

Drive East Coast to West Coast.

US Gold
Price: £19.99

Under starters orders.

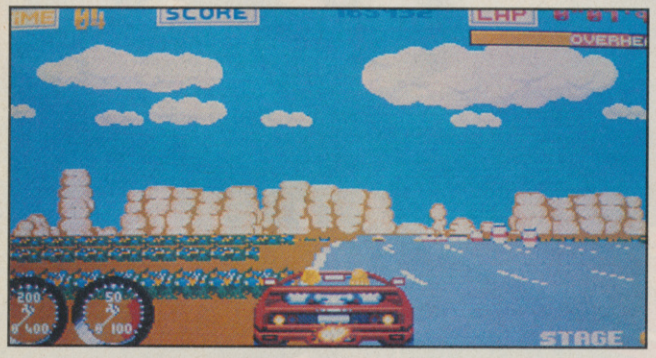

It's daggers out time I'm afraid to say. The Amiga version of *Turbo Outrun*, potential conversion of the year, has turned out to be nothing more than an over-hyped piece of average software.

The graphics are all very nice, nice that is until they start moving; but the speed that the graphics update at barely rivals the 64 version.

The gameplay also falls pretty much flat on its face. If you're on a level with an icy road you don't expect good road handling; but I think this has been taken just a little too far when you can predict which corners you're going to career off.

On the positive side, all sixteen levels have been included, each with its own sound track. The open top Ferrari, our hero and heroine terrorising the highways have been faithfully recreated, right down to the sparking tubo. You still have the choice between manual gear change (fire to change gear up or down, and space for the turbo), or auto gear change and the fire button for the turbo.

Despite all this (which adds up to a pretty incomplete package), *Turbo Outrun* will undoubtedly end up a Christmas number 1, or close to it, just on the strength of name and licence. Sad when you look at other more deserving products.

Mark Patterson

SOUND	77%
GRAPHICS	74%
PLAYABILITY	66%
LASTABILITY	61%

65%

64 UPDATE

This is what the game should be like — high quality graphics, fast scrolling, excellent sound and a multitude of features.

Journey from New York to Los Angeles in sixteen stages. En route you face storms, wet roads, snow flurries and innumerable other cars, including the white Porsche, whose driver steals your girlfriend should he beat you in a stage.

Visually, *Turbo Outrun* 64 is extremely impressive. The graphics are well drawn, update fast and manage to retain the feel of the arcade version. Accompanying the graphics are several impressive tunes, each with its own style and very rarely repetitive.

Every now and then you get the option to change your tyres or improve your engine or turbo, with little mechanics obligingly shown attaching the parts to your car. At the end of the game you are shown a map charting your progress across America, again featuring excellent graphics.

In complete contrast to *Turbo* on the Amiga, the 64 version provides a fast fun game and conversion that will even please the sceptics. *Price: £9.99 cassette and £14.99 disk.*

C U SCREEN STAR

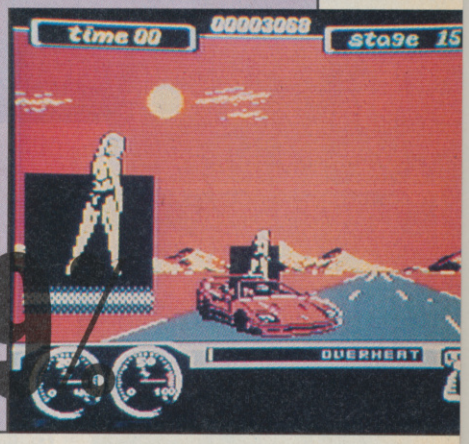

SOUND	87%
GRAPHICS	88%
PLAYABILITY	90%
LASTABILITY	89%

89

Gazza's SUPER SOCCER

Paul Gascoigne

EMPIRE

GAZZA'S SUPER SOCCER – SIMPLY SENSATIONAL

Superb fast action gameplay featuring real teams from the Football Leagues.

- Each team defined with the correct strips.
  Create your own superleagues, cup competitions and build your strongest squad.
- Each player in the team has his own characteristics- skill level, speed and style of play. The skill level of your team can be improved through playing well.
- Realistic ball control allowing you to chip over, curl round or dribble through the opposition. The unique "Boot-O-Meter" enables you to vary the strength, height and spin of any kick.
- Full control of corners, free kicks and goal kicks.
- Heading, tackling and fouling.
- Full, realistic control of goalkeepers.
- Superb one or two player action.
- Play in a whole range of league, cup and practice matches or just practice penalties, free kicks and corners.

The Country's most exciting computer game, endorsed by the country's most exciting player!

"Don't forget, buy Gazza's Super Soccer. It's the No 1 Computer Game."

Available for Amiga, Atari ST, Spectrum, Amstrad and C64

4 THE STANNETTS, LAINDON, NORTH TRADE CENTRE, BASILDON,
ESSEX SS15 6DJ TEL No. (0268) 541126 FAX No. (0268) 541125

A SATELLITE DISH

ALBA SATELLITE SYSTEM

WIN!

Have you ever been told that you're missing out up top? Or has the neighbour ever asked you if you've seen what's on his roof?

Soon you could be competing with his merry banter, courtesy of USG, by winning an Astra compatible satellite dish and receiver. The system is manufactured by Alba and will allow you to tune into the SKY network.

How do you get your mitts on it? Easy. By answering the following questions:

1) Who is the sometime *female* presenter of "Sky at Night"?
2) Where is the Royal Observatory?
3) What is the name of the WWII fighter ace (and childhood hero of adman, Thomas Glenister) whose daring exploits were chronicled in the movie "Reach for the Sky"?

Answers on a postcard, by 5th January 1990 to: CU Satellite Dish Compo, CU, Priory Court, 30-32 Farrington Lane, London EC1R 3AU. Twenty runners up with each win a copy of *Outrun Turbo*, 64 or Amiga. Please specify computer/drive.

CU Compo

Hard

THE ULTIMATE DRIVING SIMULATOR

– that leaves all other driving games behind!

Atari ST Screenshots!

A TRUE THREE-DIMENSIONAL WORLD PRESENTED ON THE SCREEN!

EXCITING STUNT TRACK WITH A 360-DEGREE LOOP!

QUALIFY AND CHALLENGE THE TOP HARD DRIVER!

How would you like to test drive a high powered sports car on a stunt course? Have you ever jumped a draw bridge or driven a loop-the-loop? Now's your chance!

Or maybe high-speed driving is your idea of excitement. Step on the gas and try to keep control while skidding round the corners, weave in and out of the traffic and avoid oncoming cars!

Hard Drivin', available for your home computer, is not just the best game on offer – it's a whole new driving experience.

Take Hard Drivin'
for a test drive today!

TENGEN

The Name in Coin-Op Conversions.

IBM PC · Amiga · Atari ST · Com

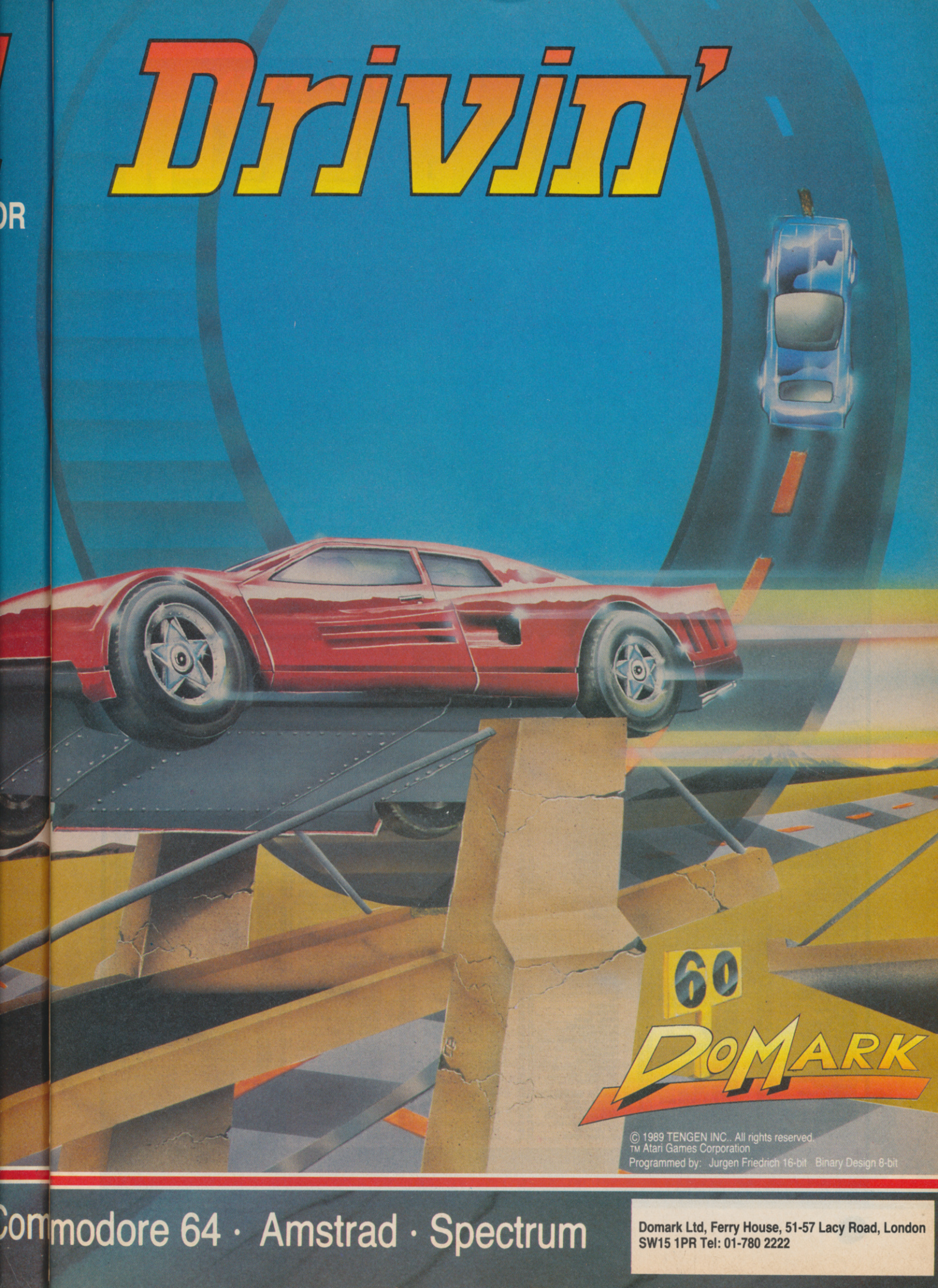

© 1989 TENGEN INC.. All rights reserved.
™ Atari Games Corporation
Programmed by: Jurgen Friedrich 16-bit Binary Design 8-bit

Commodore 64 · Amstrad · Spectrum

Domark Ltd, Ferry House, 51-57 Lacy Road, London SW15 1PR Tel: 01-780 2222

WES CRAVEN'S

SHOCKER

THE HARDEST ROCK SOUNDTRACK OF THE DECADE

OUT NOW ON LP CASSETTE CD

Includes

MEGADETH

"NO MORE MR. NICE GUY"

IGGY POP · DANGEROUS TOYS

THE DUDES OF WRATH

(Featuring Alice Cooper & Tommy Lee)

& DEAD ON

WORLDWIDE SOFTWARE
1 BRIDGE STREET
GALASHIELS
TD1 1SW

BARCLAYCARD

WORLDWIDE SOFTWARE

ACCESS

WORLDWIDE SOFTWARE
106A CHILWELL ROAD, BEESTON
NOTTINGHAM
NG9 1ES

TITLE	AMIGA
APB	14.95
AIRBORNE RANGER	16.95
ALTERED BEAST	17.95
ASTERIX	16.95
AUSTERLITZ	17.95
AUSTRALIAN RULES F'BALL	14.95
AXELS MAGIC HAMMER	14.95
BAD COMPANY	16.95
BANKOK KNIGHTS	17.95
BARBARIAN 2 (PSYGNOSIS)	16.95
BARDS TALE 2	17.95
BARDS TALE	7.25
BATMAN THE MOVIE	17.95
BATTLEHAWKS 1942	17.95
BATTLETECH	17.95
BEACH VOLLEY	17.95
BLADE WARRIOR	17.95
BLOOD MONEY	16.95
BLOODWYCH DATA DISK	11.99
BLOODWYCH	17.95
BLUE ANGELS	17.95
BOMBER	22.95
BOXING MANAGER	14.95
BREACH	14.95
BRIDGE PLAYER 2000	14.95
BRIDGE PLAYER 2150 GALACTICA	21.95
CABAL	17.95
CARRIER COMMAND	16.95
CARTHAGE	16.95
CASTLE WARRIOR	16.95
CHARIOTS OF WRATH	16.95
CHASE HQ	17.95
CHESS PLAYER 2150	16.95
COLOSSUS CHESS X	16.95
COMMANDO	14.95
CONFLICT IN EUROPE	17.95
CONTINENTAL CIRCUS	14.95
DAMOCLES	16.95
DARK CENTURY	16.95
HILLSFAR	17.95
DAY OF THE PHAROAH	16.95
DAY OF THE VIPER	16.95
DE LUXE SCRABBLE	14.95
DEBUT	16.95
DEMONS TOMB	14.95
DEMONS WINTER	17.95
DOGS OF WAR	14.95
DOUBLE DRAGON 2	14.95
DR DOOMS REVENGE	17.95
DRAGON SPIRIT	14.95
DRAGONS OF FLAME	17.95
DRAKKHEN	21.95
DRIVIN FORCE	16.95
DUNGEON MASTER 1 MEG	16.95
DUNGEON MASTER EDITOR	7.99
DYNAMIC DEBUGER	17.95

TITLE	AMIGA
DYNAMITE DUX	17.95
ELITE	16.95
EXECUTIONER	16.95
EXTRA TIME (KICK OFF)	7.99
EYE OF HORUS	16.95
F16 COMBAT PILOT	16.95
F16 FALCON	21.95
F16 FALCON MISSION DISK	14.95
F29 RETALIATOR	17.95
FAST LANE	14.95
FERRARI FORMULA 1	17.95
FIENDISH FREDDIES BIG TOP	17.95
FIGHTING SOCCER	17.95
FIRE BRIGADE (1 MEG)	21.95
FIRST CONTACT	16.95
FLIGHT SIMULATOR 2	28.95
FOOTBALL DIRECTOR 2	14.95
FOOTBALL MANAGER 2	14.95
FOOTBALL MAN 2 EXP KIT	9.99
FOOTBALLER OF YEAR 2	14.95
FORGOTTEN WORLDS	14.95
FUN SCHOOL 2 (6–8)	14.95
FUN SCHOOL 2 (OVER 8)	14.95
FUN SCHOOL 2 (UNDER 6)	14.95
FUTURE WARS	17.95
GALAXY FORCE	17.95
GAMES SUMMER EDITION	17.95
GAZZAS SUPER SOCCER	16.95
GHOSTBUSTERS 2	17.95
GHOULS AND GHOSTS	17.95
GIN AND CRIBBAGE	22.95
GRAND PRIX CIRCUIT	17.95
GRIDIRON	16.95
GUNSHIP	16.95
HARD DRIVIN	17.95
HIGHWAY PATROL 2	16.95
HOUND OF SHADOW	17.95
INDY LAST CRUSADE ACTION	14.95
INDY LAST CRUSADE ADV.	17.95
INFECTION	4.99
INFESTATION	16.95
INTERCEPTOR	17.95
INTERPHASE	17.95
IRON LORD	22.95
IRON TRACKER	14.95
IT CAME FROM DESERT	21.95
IVANHOE	17.95
JACK NICKLAUS GOLF	16.95
JAPAN SCENERY DISK	14.95
JIG SAW	14.95
KEEF THE THIEF	17.95
KENNEDY APPROACH	16.95
K. DALGLISH SOCCER MNGR	14.95
KICK OFF	14.95
KILLING GAME SHOW	14.95
KINGDOM OF ENGLAND	16.95
KINGS QUEST TRIPLE PACK	26.95
KNIGHTFORCE	16.95

TITLE	AMIGA
LANCASTER	14.95
LASER SQUAD	14.95
LEISURESUIT LARRY 2	21.95
LEISURESUIT LARRY	17.95
LIFE AND DEATH	22.95
LIGHT FORCE	17.95
LOMBARD RAC RALLY	16.95
LORDS OF RISING SUN	21.95
LOST PATROL	17.95
MANIAC MANSION	17.95
MATRIX MARAUDERS	14.95
MICROPROSE SOCCER	16.95
MINDBENDER	14.95
MOONWALKER	14.95
MR HELI	16.95
MURDER IN VENICE	17.95
MYTH (SYSTEM 3)	17.95
NEUROMANCER	17.95
NEVER MIND	14.95
NEW ZEALAND STORY	17.95
NORTH AND SOUTH	16.95
OIL IMPERIUM	16.95
OMEGA	21.95
OMNI HORSE RACING	17.95
OMNI PLAY BASKETBALL	17.95
ONSLAUGHT	17.95
OOZE	16.95

CREDIT CARD ORDER TELEPHONE LINES

South, Midlands Wales	Overseas	North, Scotland
0602 252113 (24 hr)	Nottingham	N. Ireland
0602 2253368	225368	0896 57004 (24 hr)

TITLE	AMIGA
OPERATION THUNDERBOLT	17.95
OPERATION WOLF	16.95
OUTLANDS	14.95
P47	16.95
PAPERBOY	14.95
PICTIONARY	17.95
PINBALL MAGIC	17.95
PLAYER MANAGER	14.95
POLICE QUEST	17.95
POPULOUS PROMISED LANDS	7.99
POPULOUS	17.95
POWERDRIFT	17.95
POWERDROME	17.95
PREMIERE COLLECTION	21.95
PRO TENNIS TOUR	17.95
QUARTERBACK	14.95
QUARTZ	17.95
QUEST FOR TIME BIRD	17.95
RAINBOW ISLANDS	16.95
RAINBOW WARRIOR	16.95
RALLY CROSS CHALLENGE	14.95
REACH FOR THE STARS	17.95
RED LIGHTNING	22.95
RED STORM RISING	16.95

TITLE	AMIGA
RICK DANGEROUS	17.95
RISK	14.95
ROBOCOP	17.95
ROCK N ROLL	14.95
RVF	16.95
SCAPEGHOST	16.95
SHADOW OF THE BEAST	28.95
SHINOBI	14.95
SHOOT EM UP CONST KIT	22.95
SHUFFLEPACK CAFE	14.95
SILENT SERVICE	16.95
SILKWORM	14.95
SIM CITY (1 MEG)	21.95
SKIDZ	14.95
SLEEPING GODS LIE	16.95
SPACE ACE	34.95
STAR BLAZE	14.95
STAR COMMAND	17.95
STAR WARS TRILOGY	17.95
STARFLIGHT	17.95
STELLAR CRUSADE	27.95
STORMLORD	17.95
STRIDER	17.95
STRYX	14.95
STUNT CAR RACER	16.95
SUPER LEAGUE SOCCER	16.95
SUPER QUINTET	16.95

TITLE	AMIGA
SUPER WONDERBOY	17.95
SWITCHBLADE	14.95
SWORD OF SODAN	17.95
SWORDS OF TWILIGHT	17.95
TANK ATTACK	16.95
TARGHAN	16.95
TERRYS BIG ADVENTURE	11.20
TEST DRIVE 2 CALIF CHALL	11.20
TEST DRIVE 2 SUPERCARS	11.20
TEST DRIVE 2 THE DUEL	17.95
TIME	21.95
TINTIN ON THE MOON	16.95
TOOBIN	14.95
TOWER OF BABEL	16.95
TRACK ATTACK	17.95
TRACKSUIT MANAGER	14.95
TRIAD 2	16.95
TRIP A TRON	26.95
TRIVIAL PURSUIT GENUS	14.95
TURBO OUTRUN	17.95
TUSKER	17.95
U M S 2	16.95
US GOLD GIANTS	21.95
ULTIMATE DARTS	14.95

TITLE	AMIGA
ULTIMATE GOLF	17.95
UNTOUCHABLES	17.95
VULCAN	14.95
WATERLOO	17.95
WAYNE GRETZKY HOCKEY	17.95
WEIRD DREAMS	16.95
WILD STREETS	16.95
WINNERS US GOLD	22.95
XENOMORPH	17.95
XENON 2 MEGABLAST	17.95
XENOPHOBE	16.95
ZOMBI	17.95

★★★★★★★★★★★★★★★★★★★★★★

512K EXPAN. + DUNGEON MASTER 89.99
10 x 3.5" BLANK DISK 9.95

★★★★★★★★★★★★★★★★★★★★★★

TITLE	C64 CASS	C64 DISK
100% DYNAMITE	10.50	13.00
ALTERED BEAST	6.90	9.90
BATMAN THE MOVIE	6.90	9.90
BATTLECHESS	—	11.20
BEACH VOLLEY	6.90	9.90
BLOOD MONEY	6.90	9.50
BLOODWYCH	6.90	9.90
BOMBER	10.50	13.99
BOXING MANAGER	6.90	9.00
BUSHIDO	6.90	9.00
CABAL	6.90	9.90
CHAMBERS OF SHAOLIN	6.90	9.90
CHAMPIONSHIP GOLF	6.90	—
CHASE HQ	6.90	9.90
CHESSMASTER 2000	—	9.90
COIN OP HITS	10.50	13.00
CONTINENTAL CIRCUS	6.90	9.90
CURSE OF THE AZURE BOND	—	17.95
DARK FORCE	9.99	13.50
DOUBLE DRAGON 2	6.90	9.90
DR DOOMS REVENGE	6.90	9.90
DRAGON SPRIT	6.90	9.90
DRAGON WARS	—	11.90
EYE OF HORUS	6.90	0.90
FIGHTING SOCCER	6.90	9.90
FIRST OVER GERMANY	—	19.95
FOOTBALLER OF YEAR 2	6.90	10.50
FORGOTTEN WORLDS	6.90	9.90
GALDREGONS DOMAIN	6.90	9.90
GAZZAS SUPER SOCCER	6.90	9.90
GHOSTBUSTERS 2	6.90	9.90
GHOULS AND GHOSTS	6.90	9.90
GRAND PRIX CIRCUIT	6.90	11.99
HARD DRIVIN	6.90	9.00
HEROES OF THE LANCE	6.90	9.90
INDY LAST CRUSADE	6.90	9.90
IRON LORD	6.90	11.20
JOHN MADDEN FOOTBALL	—	11.99

TITLE		
KENNY DALGLISH MANAGER	6.90	9.90
KICK OFF	6.90	9.90
KNIGHTFORCE	6.90	9.90
LASER SQUAD	6.90	9.90
MAZE MANIA	6.90	9.90
MICROPROSE SOCCER	6.90	9.90
MOONWALKER	6.90	9.90
MYTH (SYSTEM 3)	6.90	9.90
NEW ZEALAND STORY	6.90	9.90
OIL IMPERIUM	—	9.90
OMEGA	—	13.99
OPERATION THUNDERBOLT	6.90	9.90
P47	6.90	9.90
PLAYER MANAGER	6.90	9.90
POWER DRIFT	6.90	9.90
PROJECT STEALTH FIGHTER	10.85	14.95
QUARTERBACK	6.90	9.90
RAINBOW ISLANDS	6.90	9.90
RALLY CROSS CHALLENGE	6.90	9.90
ROBOCOP	6.90	9.90
ROCK N ROLL	6.90	9.90
SHINOBI	6.90	9.90
SILKWORM	6.90	9.90
SIM CITY	—	9.90
SOCCER SQUAD	6.90	9.90
SPACE ROGUE	—	13.99
STAR WARS TRILOGY	9.90	13.50
STARFLIGHT	—	11.99
STEEL THUNDER	—	13.99
STRIDER	6.90	9.90
STUNT CAR	10.50	16.95
SUPER LEAGUE SOCCER	6.90	—
SUPER QUINTET	6.90	9.90
SUPER WONDERBOY	6.90	9.90
SUPERCARS TEST DRIVE 2	—	9.90
TEST DRIVE 2	—	13.50
THALAMUS HITS	9.50	13.50
THE CHAMP	6.90	9.90
TOLKIEN TRILOGY	9.90	13.50
TOOBIN	6.90	9.90
TRACKSUIT MANAGER	6.90	—
TREBLE CHAMPIONS	6.90	—
TURBO OUTRUN	6.90	9.90
ULTIMATE GOLF	10.50	13.99
UNTOUCHABLES	6.90	9.90
WINDWALKER	—	13.99
WINNERS US GOLD	10.50	13.00
XENOPHOBE	6.90	9.90

★★★★★★★★★★★★★★★★★★★★★★

C64/128 DATASETTE UNIT 18.50

★★★★★★★★★★★★★★★★★★★★★★

JOYSTICKS

CHEETAH 125 PLUS	6.95
QUICKSHOT TURBO	10.95
KONIX NAVIGATOR AUTOFIRE	14.99
SPEEDKING AUTOFIRE	10.99
ZIP STICK AUTOFIRE	14.95
COMPETITION PRO	12.95
COMPETITION PRO EXTRA	14.95

Europe (other than UK) shipping costs are:
£1.50 per disc for normal airmail
£2.50 per disc for express airmail

Please make cheques or postal orders payable to WORLDWIDE SOFTWARE.
All prices include postage and packing in UK.
ADVERTISED PRICES ARE FOR MAIL AND TELEPHONE ORDERS

Outside Europe shipping costs are
£2.00 per disc for normal airmail
£3.00 per disc for express airmail

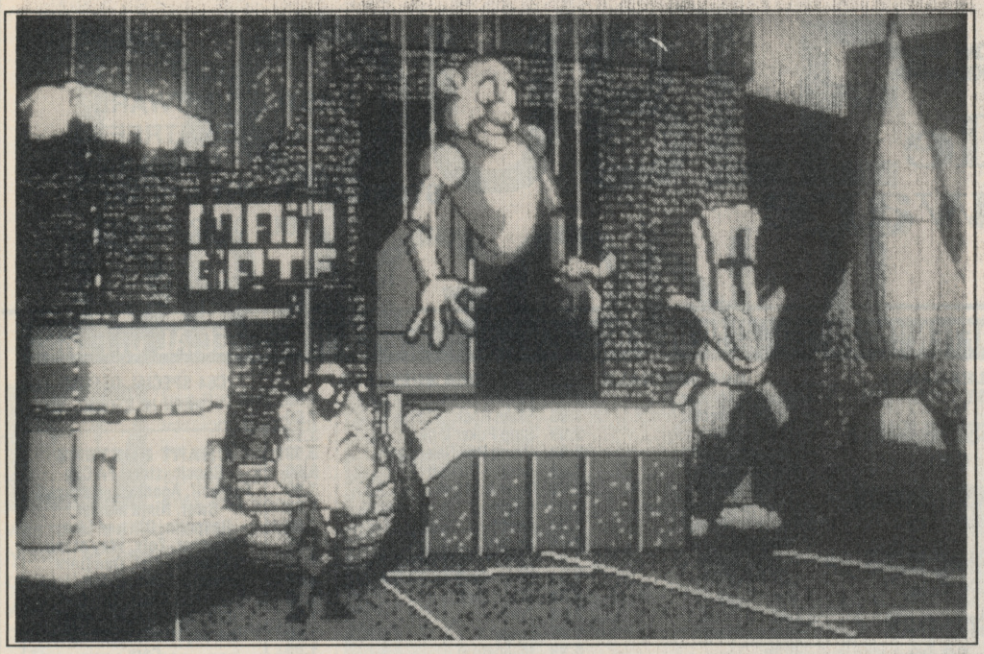

Michael Jackson's fantasy: a huge, white rabbit, a V2 rocket and a marionette.

MOONWALKER

Michael J. seems to have done rather well for himself. After all, is it that wacko to earn over sixty million in a year? This should be enough to tell us that Moonwalker, the movie, wasn't made for financial gain, but more likely as an ego trip.

The first level finds Michael trapped on a movie set being pursued by hordes of fans. His only means of escape is to disguise himself as a rabbit. En route Michael must also collect film equipment and run over packets of drugs left behind by the evil Drug Baron.

Next MJ has to collect crystals in order to transform himself into a super powered sports car. Another maze section follows, also featuring small, not particularly imaginative, graphics.

Stage three is the famous Thirties night club (as featured in the Smooth Criminal video). Now Michael has to collect a gun and seriously mess with the bad guys. As they appear at the windows they have to be shot. At the end of this level the Drug Baron kidnaps Michael's friend Katy and runs into the next level.

Finally Michael transforms into a robot for the final face off with the Drug Baron. This time he's up against a small army of hoodlums and the Baron's massive laser cannon. If he survives all that, Michael transforms once more and whisks off into the sunset.

Each level is accompanied by nice, if some what repetitive, samples from the album — one feature which helps to save the game, whilst between each section is a short animated cartoon sequence outlining the plot. The're so well done though, that they tend to over-shadow the levels themselves.

Licensing a film like Moonwalker would have been a big, not to mention expensive, risk for anybody. And US Gold have done surprisingly well considering the overall limited scope for a game, and the legal restraints from Jackson's lawyer. They insisted for instance, that the graphics in one scene be changed; Michael is very proud of the fact that he can move about on tip toes, so the Jackson estate made sure that this remarkeable event was captured on the software.

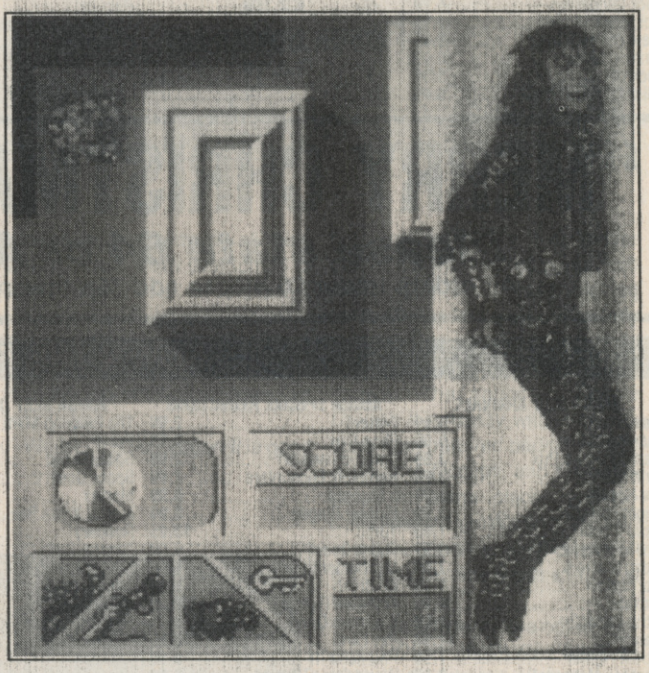

My overall impression of the game is that it's limited. The first two sections are almost identical, while the last two follow very similar lines.

This will go down well with fans of the film and the artist, but for the rest of us, it's a miss.

Mark Patterson

US Gold
Price: £24.99

SOUND	83%
GRAPHICS	83%
PLAYABILITY	64%
LASTABILITY	62%

63%

NOW TAKEN VISA

Castle Software

DEPT C.U.1
CASTLE SOFTWARE
2 WILLIAM CLOWES STREET
BURSLEM
STOKE-ON-TRENT ST6 3AP
TEL: 0782 575043

CASTLE SOFTWARE — OFTEN IMITATED — NEVER BEATEN — PHONE US FOR SPECIAL OFFERS

C64 BIGGIES FOR XMAS
Some items may not have been released. If in doubt please phone.

Action Fighter	6.99
Ballistix	6.99
Batman the Movie	6.99
Beach Volley	6.99
Blood Wych	6.99
Black Magic	6.99
Cabal	6.99
Captain Fizz	6.99
Carrier Command	6.99
Dragon Spirit	6.99
Fire Power	6.99
Gemini Wing	6.99
Kayden Garth	6.99
Laser Squad	6.99
Mr Heli	6.99
Passing Shot	6.99
Quarterback	6.99
Rainbow Island	6.99
Stunt Car	6.99
Weird Dreams	6.99
Xenophobe	6.99
Rainbow Warrior	6.99
Rick Dangerous	6.99
Forgotten Worlds	6.99
New Zealand Story	6.99
Dragon Ninja	6.99
Kick Off	6.99
Micro Prose Soccer	9.95

CLEARANCE
JUST ARRIVED!

PASSING SHOT
£3.95

BLASTEROIDS
£2.99

YES PRIME MINISTER
£1.99

SANXIAN
£2.99

GARFIELD
£3.95

RACK-EN
£2.99

T.K.O.
£2.99

SUPER WONDER BOY
£6.99

C64 SPECIALS

Bob's Full House	3.99
Football Director	1.99
Bionic Commando	2.99
Freddy Hardest	2.99
Enduro Racer	1.99
Street Fighter	2.99
Defender of the Crown	2.99
Lords of Midnight	1.99
Starglider	2.75
Indiana Jones	1.99
Ikari Warriors	3.99
Black Lamp	1.00
Captain Blood	2.99
Super Wonderboy	6.99
APB	6.99
Vigilante	6.99
Chase HQ	6.99
Hard Drivin	6.99
Netherworld	2.99
Annuls of Rome	3.99
Pegasus Bridge	3.99
Sorcerer Lord	3.99
Road Wars	2.99
Skate Crazy	2.99
Cybernoid II	2.99
Gauntlet 2	2.99
Top Fuel Challenge	1.00
Flintstones	2.99
Vixen	1.00

C64 SPECIALS

Psycho Soldier	1.00
Skate Rock	1.00
Strip Poker II plus	3.99
Grand Prix Selection	3.99
Double Dragon II	6.99
Time & Magik	3.99
Biggles	1.00
Toobin	6.99
Mask 2	1.99
Masters of Universe	1.99
Dynamite Dux	6.99
Blood Brothers	1.99
Traz	1.99
Hysteria	1.00
Magnetron	1.00
Basket Master	1.99
Bangkok Nights	2.99
Slaine	2.99
Dandy	.75
Rockford Riot/Bolderdash	1.99
Supersports	2.99
Side Walk	2.99
Four Soccer Sins	3.99
Game Over II	2.99
Que Dex	3.99
Army Moves	1.99
Star Eggs	1.99
Rygar	1.00
Soldier of Light	2.99

C64 SPECIAL OFFERS BACK IN STOCK

CHART BUSTERS
Ghostbusters, FA Cup Football, Agent x 2, Kane, LA Swat, Ninja Master, Rasputin, Olli and Lisa, Ricochet, Zolx, Way of the Exploding Fist, Dan Dare, Formular 1 Sim, Brian Jacks Superstar Chall, Tall Ceti, I Ball, Ball Patroll, Thrust, Harvey Headbanger, War Cars

SPECIAL PRICE 4.99 FOR ALL 20 GAMES!

100% DYNAMYTE
DOUBLE DRAGON
LAST NINJA II
WEC LENANS
AFTER BURNER
SPECIAL PRICE
£10.95

"MERRY CHRISTMAS FROM CASTLE"

Please state 64 or Amiga in all orders.

All orders under £6 please add 75p towards p&p. All orders over £6 p&p is free.

NOW'S THE TIME TO BUY

AMIGA NEW ARRIVALS

Destroyer	9.99
Sub Battle Sim	9.99
Karting Grand Prix	3.99
Grid Start	3.99
Ice Hockey	3.99
Flight Path 737	3.99
Lead Storm	7.95
The Flintstones	5.99
Road Blasters	7.99
Corruption	9.99
Jinxster	9.99
Strip Poker 2+	9.99
Lancaster	12.99
Street Fighter	7.99
Football Manager 2	9.99
FM2 Expansion Kit	5.99
Leathernecks	6.99
Paperboy	14.99
Hyper Drome	3.99
Turbo Cop (with car)	9.99
Phantasm	3.99
Wicked	7.99
Action Fighter	14.99
Blood Wych	15.99
Xenon 2	16.99
Waterloo	15.99
Alien Syndrome	7.99
Garfield 2	7.99
Soldier of Light	7.99

AMIGA SPECIAL REDUCTIONS

Tracers	2.99
Ebon Star	2.99
Galactic Invasion	2.99
Romantic Encounters	2.99
3 Stooges	6.99
Pioneer Plague	3.99
Turbo	13.95
Police Quest 1	9.99
Manhunter In New York	9.99
Goldrush	9.99
Phantom Fighter	6.99
Warlocks Quest	5.99
Pac Land	6.99
Phantasie III	9.99
World Class L'board	7.99
Outrun	7.99
World Tour Golf	7.99
Mini Golf	6.99
GFA Football	2.99
Champ Golf	5.99
Vulcan	12.99
Vixen	3.99
Sky Fox II	7.99
Sherlock	7.99
Nord & Burt	4.99
Plundered Hearts	4.99
Bismark	9.99
Power Struggle	4.99
Garfield	6.99
Postman Pat	7.99

AMIGA BEST OF THE REST

The Running Man	8.99
Portal	6.99
Space Quest	10.99
Space Quest 2	10.99
Maniax	2.99
Marias Xmas Box	4.99
Robbery	4.99
Zynaps	4.99
Silent Service	17.99
Star Goose	4.99
Hellfire Attack	2.99
Fighting Soccer	16.99
Leather Goddess	7.99
Thexder	2.99
Strike Force Harrier	4.99
Foundations Waste	5.99
Firepower	5.99
Craps Academy	4.99
Academmy	4.99
Artura	4.99
Butcher Hill	6.99
Cogans Run	3.99
Nebulus	5.99
Netherworld	5.99
Solitaire Royale	6.99
GB Air Rally	4.99
Slaygon	2.99
Fun School 2 Under 8	12.99
Fun School 2 6-8's	12.99
Fun School 2 8-12's	12.99

AMIGA BEST SELLERS

Batman The Movie	16.99
TV Sports Football	19.95
Lombard Rally	14.99
Gunships	15.99
Robocop	15.90
Red Heat	15.99
Falcon	19.90
Falcon Mission Disc	13.99
Populus	17.99
Populus Data Disc	7.99
Conflict Europe	16.99
Barbarian 2	15.99
F16 Combat Pilot	15.99
Lords of Rising Sun	19.99
Bards Tale 2	16.99
New Zealand Story	16.99
Forgotten Worlds	14.99
Rick Dangerous	15.99
3D Pool	15.99
Fantavision	26.99
Days of the Pharaoh	16.95
Dynamite Dux	15.99
Kick Off	11.99
Shoot 'em Up Con Kit	19.99
Honda RVF	15.99
Targhan	14.99
Microprose Soccer	15.99
Passing Shot	16.99
Beach Volley	16.99
Dominator	16.99

AMIGA SPECIALS
The following products shoud be released by the time this advert comes to print. But if in doubt please phone first!

Adidas Golden Shoe	16.99
Cabal	16.99
Chicago 90	13.99
Daily Double Horse Racing	14.99
Demons Tomb	14.99
Dragon Spirit	14.99
Emperor of the Mines	15.99
Stunt Car	15.99
Turbo	13.99
Lost Patrol	16.99
Swords of Twilight	17.99
Strider	15.99
North & South	15.99
Laser Squad	15.99
Ivan Hoe	16.99
Highway Patrol	15.99
Knight Force	15.99
Quarterback	14.99
Red Lightning	21.99
Rainbow Island	15.99
Life & Death	19.99
Shufflepuck Cafe	14.99
Star Wars Trilogy	16.99
Wrangler	16.99
Infestation	16.99
Light Force	6.99

DOUBLE DRAGON II

When the first conversion of *Double Dragon* appeared this time last year, it was received with almost uniformly awful reviews. Readers voted it one of the worst games of the year. Disappointment was evident because expectations were high.

The appearance and subsequent licensing of *Double Dragon II* gave Virgin another chance to produce a game which does the coin-op justice and this time they've made a better fist of it.

The first thing that strikes you about Binary Design's conversion is the full screen image, which helps retain the feel of the arcade original.

There's little to separate the first *Double Dragon* from its successor. It's another horizontally scrolling beat 'em up much in the same mould with you battling your way through henchman, with a variety of weapons such as chains and knives.

The game loads in section by section, not just between levels, but also midway through. This can catch you unawares, particularly as you begin level two, since the first thing that happens is that you receive a smack in the mouth because you materialise right in front of an extremely large bit of muscle. Nevertheless there's no doubt which game you're playing from the moment you begin as the two characters (instantly recognisable because they dress so badly) begin their cross screen surge.

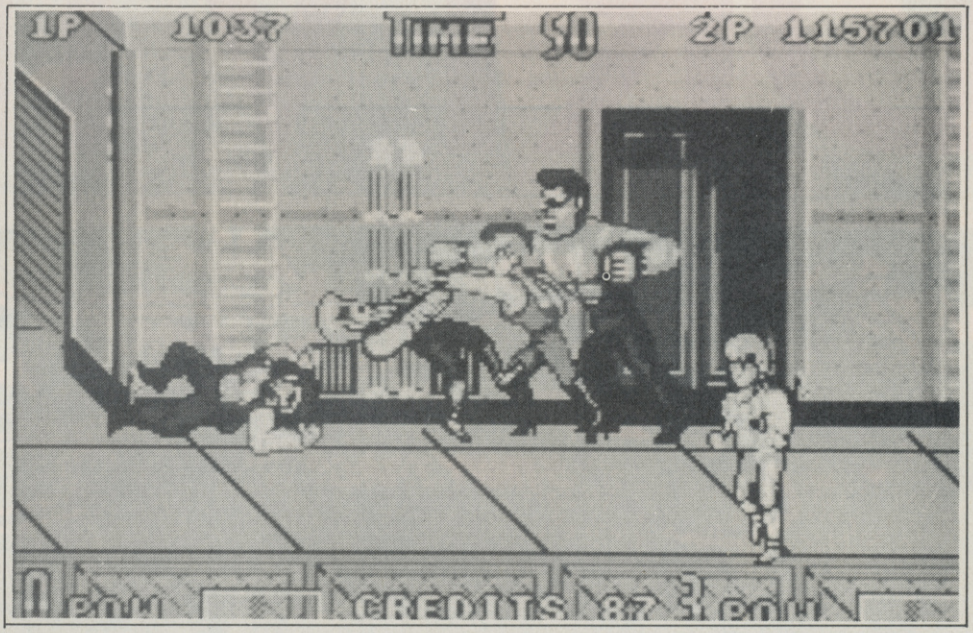

A wallop.

The action is furious enough, although at many points characters seem to behave peculiarly, mainly because of untidy bits of programming. Some opponents stick on ladders invitingly, allowing you to thrash them with lumps of chain without fear of retaliation, others jump off upper levels suicidally, and indeed a whole gang can be induced to hurl themselves from the top of the machinery like lemmings.

Whilst *Double Dragon II* is good fun, particularly in two player mode, it's the kind of game with which you can't help picking faults. These faults are particularly glaring once placed next to *Ninja Warriors* which is polished in comparison. The sound in *Double Dragon II* is messy with exclamations from battered baddies which sound like hiccups, and the backdrops in some places are extraordinarily flat. Witness the end of the third level where the field full of cows looks like a bad attempt at cubism.

These criticisms are not to suggest *DDII* is unplayable because it's not, there's still a lot of fun to be had playing this conversion, merely that it's not the game it should have been.

Mike Pattenden

Billy and Jimmy in the warehouse.

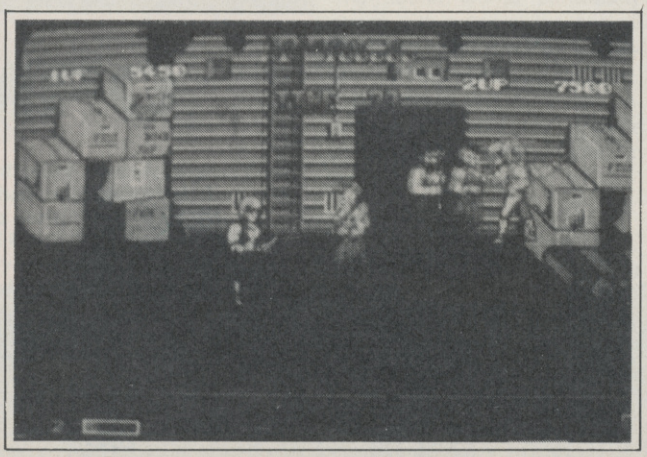

Virgin
Price: £19.99

SOUND	72%
GRAPHICS	79%
PLAYABILITY	83%
LASTABILITY	79%

80%

HARD DRIVIN'

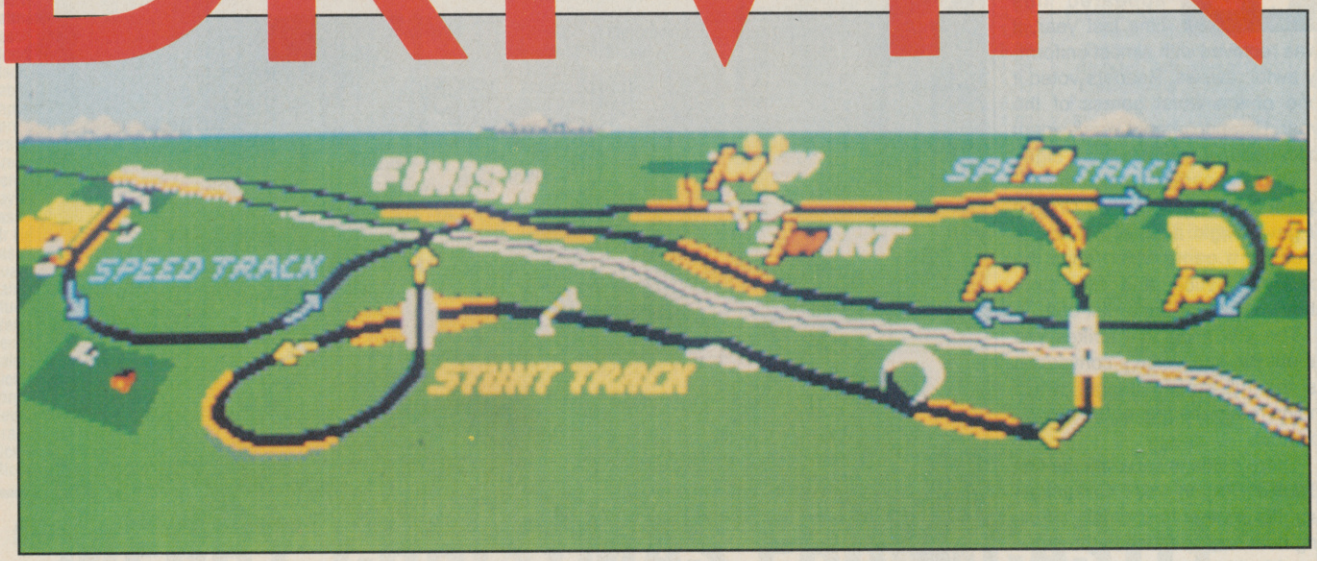

It's been a year when racing games truly found favour again both in the arcades and, subsequently at home. The Amiga has seen a steady stream of conversions and original games, with the latter, in the shape of *RVF* and *Stunt Car* taking the chequered flag for quality. Now we have a conversion to rank with them.

Hard Drivin' must be one of the most hotly fancied games to top the charts this Christmas. It's been number 1 in the arcades for months due to its realistic blend of simulation and arcade thrills.

When machines like *Turbo Outrun* and *Monaco GP* concentrated solely on the racing aspect of their appeal, Atari's coin-op attempted quite successfully to emulate the feel of controlling a motor vehicle at high speed. Its colourful 3D graphics enhanced the sensation more than usefully.

The idea is to control your vehicle around two routes, the

Domark/Tengen
Price: £19.99

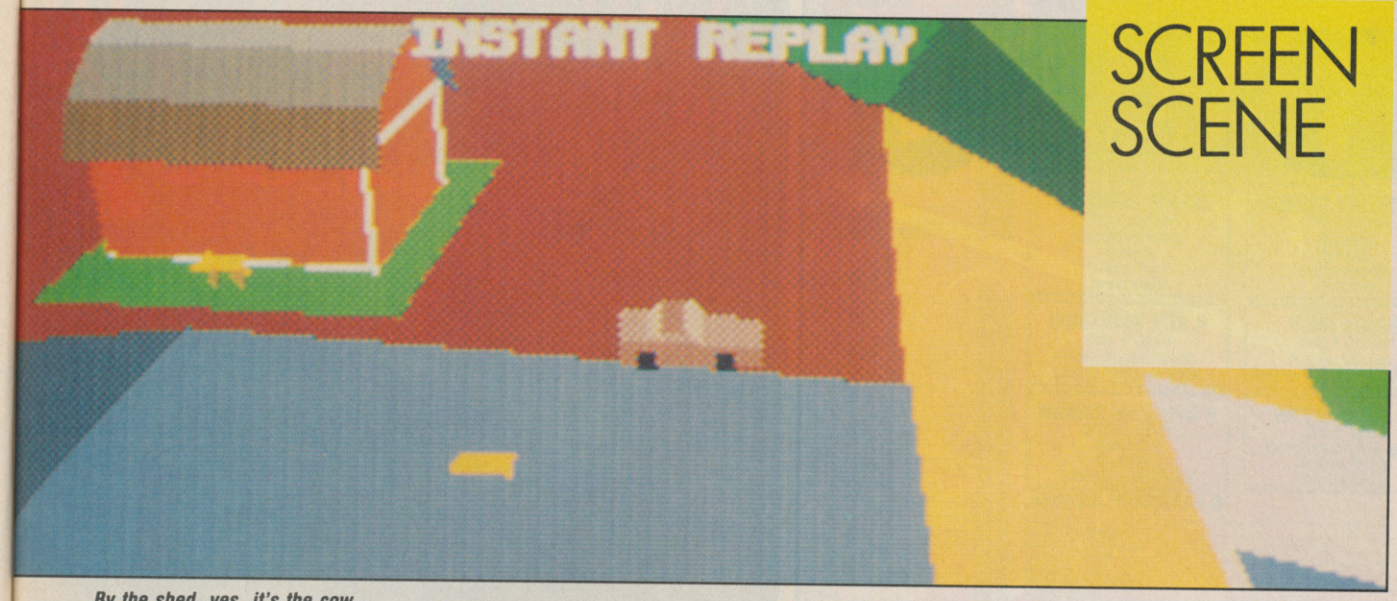

By the shed, yes, it's the cow.

speed track and the stunt track, against the clock. The ultimate goal is to qualify for a championship lap against the mysterious Phantom Photon, a ghostly blue turbocharger that's not prepared to concede the title of top Hard Driver without a fight.

Domark's conversion will come as a relief to fans of the coin-op — it's extremely impressive. Graphically it's nearly a replica, partly due to the fact that the backgrounds from the original have been downloaded, but also due to the attention to detail which has gone into the rest which have all been redrawn from sketches, right down to the cow standing by the shed at the beginning of the stunt track. Programmer Jurgen Friedrich who was responsible for the 16 bit versions of *Star Wars* has got his maths right again with silk smooth scrolling and fast updates. The sound too is particularly strong with many of the original effects sampled and a particularly punchy original introduction tune.

As a game I have my reservations about *Hard Drivin'*. Despite its undeniable quality, its realism is such that it's always reminded me slightly of a drive down to the supermarket — well on the speed track anyway, there aren't any loops on the Finchley Road. Nevertheless on the home computer it translates even better. The raw thrills of *Stunt Car* aren't there, but these are replaced by an extremely absorbing challenge.

There can be little doubt given the quality of this conversion, and that it won't be up there challenging for the top spot from the moment of its release.

Mike Pattenden

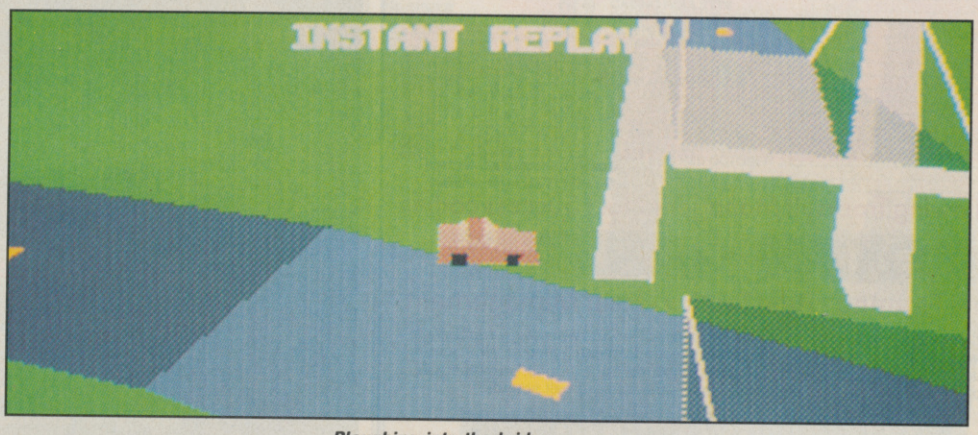

Ploughing into the bridge.

COMPO

These 1/18 scale, radio-controlled roadsters won't be winning the next 24-hour championships, but they will career quite nicely across the park.

Based upon the new Ferrari F-40, there's one to be won for the first five who correctly answer the following:

Who has started more Grand Prix's in pole position than any other racer?

Answers on a postcard to Hard Drivin' Compo, CU, Priory Court, 30-32 Farringdon Lane, London EC1R 3AU, by 8th January 1990.

GRAPHICS	95%
SOUND	86%
PLAYABILITY	88%
LASTABILITY	87%

89%

World Championship BOXING MANAGER

GOLIATH GAMES

The GIANTS amongst software

Following Tracksuit Manager's No. 1 Success comes

BOXING MANAGER

Real Fighting - Real Tactics - Real Management

End of Round 7 your boxer returns to the corner. The cuts worsening and there's a swelling beneath the eye. You have thirty seconds to patch him up. What about your fight tactics? Is he in front? Only the three fight judges know for sure, should you give him further instructions? – too late the bell sounds.

YES ANOTHER SMASH HIT COMING

All fights use an artificial intelligence with indepth commentary as 100 Boxers struggle to become **Heavyweight champion of the world.**

THIS GAME HAS...

100 Boxers 20 fight Managers all with individual abilities and ratings, 2 scouts • Different governing bodies • Physio • Trainer • Area national and world ranking displayed • Secretary • Filofax • Letters and telephone calls • It's all here with more.

PLUS...

• Move around your office • Use your telephone • Answer mail • Sign agreements with boxers, promoters, governing bodies • Set up deals • Visit physio or pop into the training camp • Manage up to **Five** boxers at once.

ALSO...

Decide upon fight tactics according to the strength and weaknesses of your boxers, what are their weaknesses? sorry – you'll have to find out. Work as a second during rounds. Use sponge, flat iron, towel, water etc. Opponents use intelligence to decide upon their next round plans so beware.

BEWARE...

If you're looking for something easy or a joystick waggling punch up – look elsewhere this is the fight game with reality.

GOLIATH GAMES specialises in ADVANCED – INVOLVED – ORIGINAL SOFTWARE DON'T FORGET IT

AVAILABLE ON...
CBM 64 – 9.95/12.95 DISC
SPECTRUM – 9.95
AMSTRAD 9.95/12.95 DISC
AMIGA · ATARI ST – 19.95
IBM – 19.95 Including V.A.T. Plus 50p post & packing

GOLIATH GAMES

The GIANTS amongst software

PLEASE SEND CHEQUES/P.O. TO:

6A SCIENCE PARK, ABERYSTWYTH, DYFED SY23 3AH

YOUR BOY IS PITCHED INTO THE INTERNATIONAL GOLFING CIRCUIT WITH JUST ONE AMBITION, TO BE THE WORLD'S Nº1. NOW IT'S UP TO YOU IN

Championship Golf

£9.99

AVAILABLE ON SPECTRUM 48/128K, COMMODORE C64 & AMSTRAD 464/6128

THE GOLF STRATEGY GAME

FEATURES INCLUDE

Full Graphical Tournaments.	Prize Money.
Major & Minor Tournaments.	Caddies. Coaches
Practice Rounds.	Replace Clubs.
Training Hours.	Bunkers.
40 Professionals.	Fairway.
40 Amateurs.	Green. Flags.
Out of Bounds.	Trees. Rivers.
Entry Fees.	Rough.
Living Costs.	Scoreboard.
Speed Key.	Birdies. Eagles.
World Ranking.	Three Levels.
Full Major Results.	Mortgage & Loan
Qualifying Rounds.	Facility.
Hole in One.	Bookies.
Driving. Par.	Hotels.
Chipping. Putting.	Sponsors.
Bunker Shots.	Save Game Option
Fixture List.	Printer Option.
	Name Editors.
	+ Much More.

D&H GAMES CANNOT GUARANTEE ALL FEATURES ARE ON ALL GAMES

AVAILABLE FROM ALL LEADING RETAILERS

SPECTRUM SCREENSHOTS

TO OBTAIN A FREE CATALOGUE OF ALL OUR STRATEGY GAMES JUST ENCLOSE A LARGE S.A.E.

OTHER GAMES STILL AVAILABLE BY MAIL ORDER

THE NATIONAL	£9.
SOCCER COACH	£9.
GRAND PRIX	£9.
SNOOKER MANAGEMENT	£9.
BOXING MANAGER	£7.
BOXING MANAGER II	£9.
FOOTBALL DIRECTOR	£9.
FOOTBALL DIRECTOR II	£19.
CRICKET CAPTAIN	£9.
WEMBLEY GREYHOUNDS	£7.
INTERNATIONAL MANAGER	£7.
2 PLAYER SUPER LEAGUE	£7.
RECORDS FILE	£3.

SPECTRUM 48k ▭ SPECTRUM 128k ⬭ AMSTRAD CPC 464 △ AMIGA
ATARI ST ◇ IBM ⋈ BBC ✚ COMMODORE 64 ▯ AMSTRAD CPC 6128

PLAYING TIPS FOR ALL OUR GAMES £1.00

Cheque/P.O. made out to D&H Games plus a large S.A.E. with a 25p stamp attatched. Please state clearly which game or games you require and for which computer. Also wr your name and address on the reverse side of any cheques. Overseas orders please include £1.50 for postage and packing.

D&H GAMES

Dept SU, 19 Melne Road, Stevenage, Herts SG2 8LL ENGLAND

☎ (0438) 72804

CONTACT MANAGING DIRECTOR MR J DeSALIS

TURBOSOFT

(DEPT 64 USER)
41 SOUTH STREET
LEIGHTON BUZZARD
BEDS LU7 8NT
MAIL ORDER ONLY
Tel: 0525 377974

PLEASE MAKE CHEQUES & POSTAL ORDERS PAYABLE TO **TURBOSOFT.** ORDERS OVER £5 P&P FREE. UNDER £5 PLEASE ADD 50P PER ITEM. EUROPE ADD £1 P&P OVERSEAS ADD £1.50 P&P N.B. PLEASE STATE MAKE OF COMPUTER & CASS OR DISC

IN CROWD
ONLY £10.99 disc £13.99
Barbarian, Gryzor, Last Ninja, Predator, Karnov Combat School, Target Renegade, Platoon

WINNERS
ONLY £9.99 disc £13.99
Thunderblade, Led Storm, Indy Jones & The Temple of Doom
Blasteroids, Impossible Mission II

100% DYNAMITE
ONLY £10.99 disc £13.99
Last Ninja II, Double Dragon with Kemans, Afterburner

SUPREME CHALLENGE
ONLY £4.99 disc £10.99
Elite, Ace, Sentinel, Starglider, Tetris

ZZAP SIZZLERS COLL VOL 1
ONLY £9.99 disc £11.99
Bionic Commandos, Dropzone, California Games, Solomon's Key, Impossible Mission 2

THALAMUS THE HITS
ONLY £9.99 disc £11.99
Hunter's Moon, Que-Dex, Hawkeye Armalyte, Delta, Sanxion

PRECIOUS METAL
ONLY £16.99
Captain Blood, Xenon, Crazy Cars, Arkanoid II

PREMIER COLLECTION
ONLY £12.99
Exolon, Zynaps, Netherworld, Nabulus

COMPUTER HITS II
ONLY £8.99
Tetris, Black Shadow, Golden Path, Joe Blade

LIGHT FORCE
ONLY £16.99
R-Type, Voyager, Batman Caped Crusader 1K+

PREMIER COLLECTION II
ONLY £19.99
Mercenary Custodian, Eliminator, Backlash

HITS DISC 1
ONLY £9.99
Goldrunner, Slaygon, Jupiter Probe, Karate Kid II

TOP 20 COMMODORE

BATMAN THE MOVIE	£6.99
FORGOTTEN WORLDS	£7.25
SHINOBI	£6.99
BEACH VOLLEY	£6.99
ROBOCOP	£6.99
RAINBOW ISLANDS	£6.99
STRIDER	£7.25
DYNAMITE DUX	£6.99
ACTION FIGHTER	£6.99
MYTH	£6.99
FIRST STRIKE	£6.99
RICK DANGEROUS	£6.99
LASER SQUAD	£6.99
EMLYN HUGHES INT SOCCER	£6.99
HOSTAGES	£6.99
SPEEDBALL	£6.99
RENEGADE 3	£6.99
KICK OFF	£5.99
CITADEL	£6.99

TOP 20 AMIGA

XENON II	£16.99
RAINBOW ISLANDS	£13.99
LORDS OF THE RISING SUN	£20.99
F-16 COMBAT PILOT	£16.99
BOMBER	£19.99
FALCON MISSION DISC	£13.99
NEW ZEALAND STORY	£16.99
SPACE AGE	£25.99
SHADOW OF THE BEAST	£24.99
SHINOBI	£13.99
BEACH VOLLEY	£16.99
BATMAN THE MOVIE	£16.99
PAPERBOY	£13.99
DAMOCLES	£16.99
CONTINENTAL CIRCUS	£13.99
A.P.B.	£13.99
STRIDER	£13.99
ALTERED BEAST	£16.99
W. GRETSKY'S HOCKEY	£16.99

COMMODORE

Cabal	£6.99
Dragon Spirit	£6.99
3D Pool	£6.99
Treble Champions	£6.99
Gazza's Soccer	£6.99
Altered Beast	£6.99
Chase HQ	£6.99
Ghostbusters II	£6.99
Power Drift	£6.99
Tusker	£6.99
Super Wonderboy	£6.99
Untouchables	£6.99
Double Dragon	£6.99
Operation Thunderbolt	£6.99
Knight Force	£6.99
Airborne Ranger	£10.99
Gunship	£10.99
Quarterback	£6.99
Stunt Car Racer	£10.99
F-16 Combat Pilot	£10.99
War in Middle Earth	£6.99
Colossus Chess 4	£6.99
Colossus Bridge	£9.99
Heroes of the Lance	£6.99
Dragon Ninja	£6.99
Red Heat	£6.99
Running Man	£4.99
Silkworm	£6.99
Saint & Greavsie	£6.99
Bomber	£9.99
A.P.B.	£6.99
Pools of Radiance	disc £14.99
Heroes of the Lance	disc £11.99
Hillsfar	disc £14.99
Curse of Azure Bonds	disc £19.99
Dragons of Flame	disc £14.99
Mr Heli	£6.99
Continental Circus	£6.99
Weird Dreams	£10.99
Brian Clough Football	£1.99

AMIGA

Chase H.Q.	£16.99
Battle Chess	£16.99
Dragon Spirit	£13.99
Cabal	£16.99
F-29 Retaliator	£16.99
Fast Lane	£16.99
Freddy's Big Top Fun	£16.99
Hard Drivin'	£13.99
Knight Force	£15.99
Laser Squad	£15.99
Power Drift	£16.99
Tusker	£16.99
Stunt Car Racer	£15.99
Super Wonderboy	£16.99
Dynamite Dux	£16.99
Tin Tin on the Moon	£16.99
Verminator	£15.99
Weird Dreams	£15.99
Quest for the Time Bird	£18.99
Action Fighter	£15.99
Barbarian Psygnosis	£15.99
Ivanhoe	£16.99
Untouchables	£16.99
Neuromancer	£16.99
Gazza's Soccer	£15.99
Lost Patrol	£16.99
Infestation	£15.99
Dungeon Master (IMEG)	£16.99
Dungeon Master Editor	£7.99
Chaos Strikes Back	£13.99
Collosus Chess	£16.99
Test Drive II	£16.99
Populus	£16.99
Populous: Promised Lands	£7.99
F-16 Falcon	£20.99
Double Dragon II	£13.99
Commando	£13.99
Stryx	£13.99
Never Mind	£13.99
UMS II	£15.99

COMMODORE SPECIALS

DEFENDER OF THE CROWN	£3.99
FOOTBALL DIRECTOR	£2.99
TOP GUN	£2.99
CRAZY CARS	£2.99
TROLL	£1.99
RIMRUNNER	£2.99
CAULDRON II	£1.99
FOOTBALL MANAGER II	£4.99
RUNNING MAN	£4.99
PACLAND	£3.99
BOB'S FULL HOUSE	£4.99
AFTERBURNER	£4.99
THE TRAIN	£3.99
GAUNTLET	£2.99
STRIP POKER II+	£3.99
JACK THE NIPPER	£2.99
SHANGHAI	£3.99
FERNANDEZ MUST DIE	£3.99
BRIAN CLOUGH'S FOOTBALL FORTUNES	4.99
TIME + MAGIK	6.99
ANNALS OF ROME	4.99
TRIVIAL PURSUIT NEW BEGINNING	4.99
DARK CASTLE	4.99
TIVIAL PURSUIT	5.99
CHOBIA	4.99

AMIGA SPECIALS

OUTRUN	£6.99
LEADERBOARD	£6.99
MARBLE MADNESS	£7.50
STRIP POKER+	£5.99
BARD'S TALE	£7.50
KING OF CHICAGO	£7.99
INFECTION	£4.99
ALTERNATE REALITY	£5.99
CASINO ROULETTE	£3.99
BRIAN CLOUGH'S FOOTBALL FORTUNES	£6.99
FLINTSTONES	£4.99
ELIMINATOR	£5.99
BACKLASH	£3.99
TV SPORTS FOOTBALL	£12.99
BARBARIAN (PALACE)	£5.99
PACMANIA	£7.99
PACLAND	£7.99
CAPTAIN BLOOD	£6.99
OPERATION NEPTUNE	£7.99
FOOTBALL MANAGER II	7.99
HUNT FOR RED OCTOBER	9.99
KRISTAL	9.99
TRIVIAL PURSUITS NEW BEGINNING	7.99
THUNDERBIRDS	7.99
RUNNING MAN	7.99
SHADOWGATE	8.99
EMPIRE	7.99

COMMODORE 64 REPAIRS & SPARES

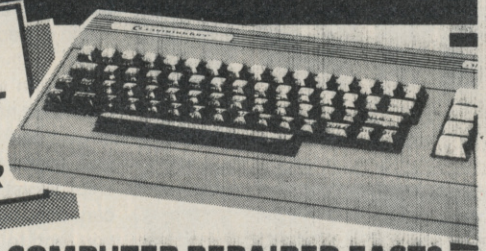

OR BRING IT TO US FOR WHILE-U-WAIT REPAIRS – AROUND 1 HR

NEED YOUR COMPUTER REPAIRED FAST?

FED UP OF WAITING WEEKS FOR YOUR COMPUTER TO ARRIVE?

THEN WAIT NO LONGER-send your computer to us for fast repairs! We offer a full repair service on all these makes-Commodore 128, Commodore 16, Commodore Plus 4, Vic 20.
We also have spare parts available by mail order.
WE DON'T JUST REPAIR YOUR COMMODORE 64-we check loading, sound, memory, in fact fully overhaul your computer for only **£40.00** - which includes VAT, postage + packing, insurance, parts and labour. **NO HIDDEN EXTRAS.** All other models please call us for a quote on the numbers below.

HOW TO SEND YOUR COMPUTER
Just pack your computer, including power supply, in suitable packaging and send it to the address below, enclosing your cheque to the value of **£40.00**-You can also pay by ACCESS/BARCLAYCARD

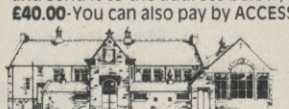

VideoVault LIMITED

COMMODORE 64/ VIC POWER SUPPLY UNIT

Developed by us- is 1/3 size of conventional power supplies. Just **£35.00** + £2.00 p + p

VISA

Send your computers now to–
VideoVault Ltd, Old Kingsmoor School, Railway Street, Hadfield, Cheshire SK14 8AA
Telephone: 04574 66555/67761/69499

© Copyright VideoVault Ltd. No. 987092
Fax: 04574 68946

C64 / 128
Amiga

WAR GAMES, ADVENTURE GAMES SIMULATORS & SPORTS

Strategic Plus Software
Dept. CU
PO Box 8, Hampton, Middx TW12 3XA
Telephone 01 941 6163.

STRATEGIC PLUS SOFTWARE

Proprietors: S. Harper.
Send £2.50 for *Extensive* Catalogue.

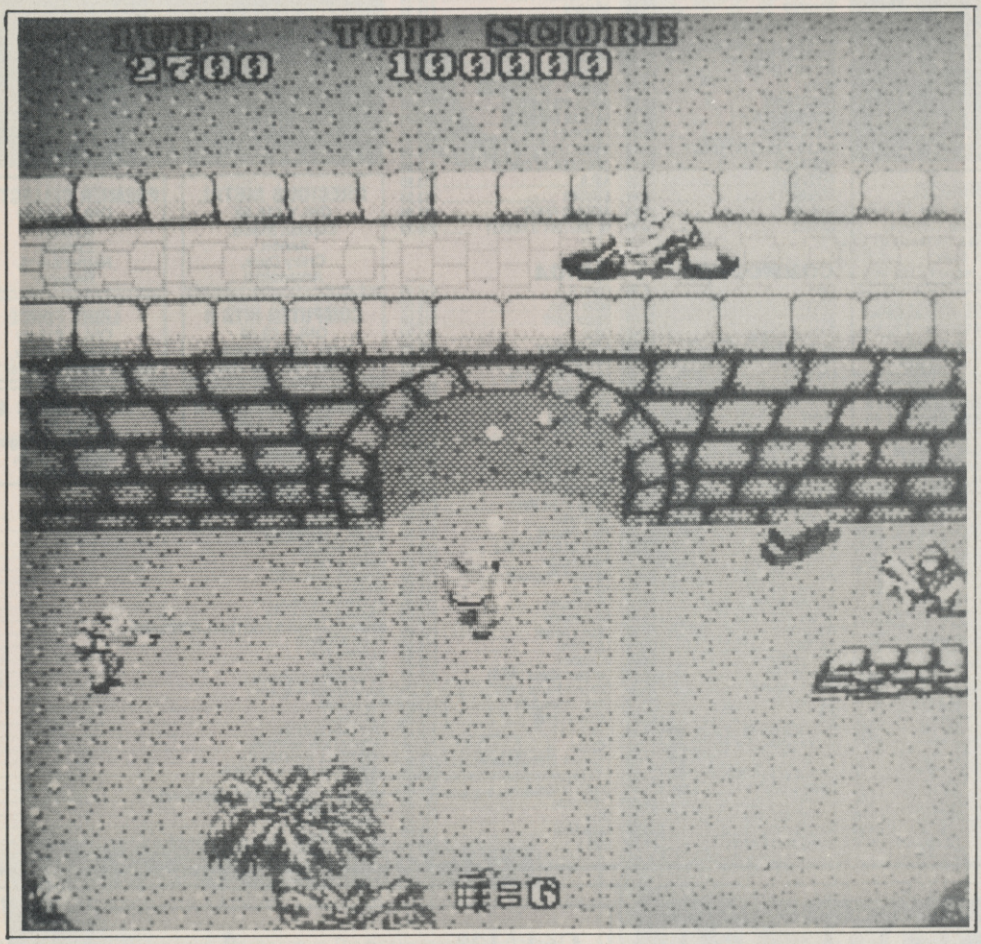

The hole in wall's in your favour.

COMMANDO

The cover looks nice but it could be a trap.

When you boot *Commando* you're loading a piece of history. Back in '84 it became an instant hit with all arcadesters. Then Elite made it one of the first-ever home computer licences. The idea behind the game was as simple as it was revolutionary. Guide your GI through six vertically scrolling levels, kill everyone you meet, rescue a few prisoners and cause as much mayhem as possible.

The 64 version included some fantastic pieces of music and excellent graphics. The only trouble was that it was outrageously hard. Unfortunately the Amiga version has lost a lot in translation.

The difficulty has gone. It's now too easy to complete a level. Graphically the game has been toned down: you are no longer the rough edged blood and mud characters of the 64, instead you get nice clean sprites. Unfortunately, the music has lost all its strength, now it has wimpish spot effects and seems wasteful of a sound chip. Worst of all your grenades can only be thrown forward, so you tend to be better off with just your trusty machine gun.

I was generally disappointed with this version. It lacks the feel that made the action frantic in the original. Add its age to this and even this classic begins to look more than slightly dated. Still, a definite for kill-crazy Commandos. It's jam-packed with ketchup, but if you're after a healthy shoot 'em up you might choose something else.

Mark Patterson

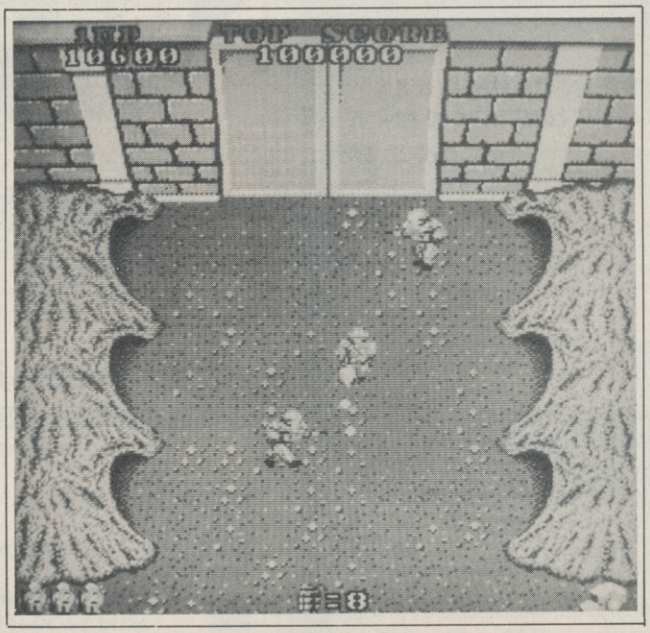

Elite
Price: £19.95

GRAPHICS 63%
SOUND 61%
PLAYABILITY 68%
LASTABILITY 65%

67%

Player Manager

BY DINO DINI

BRINGS THE QUALITY OF 'KICK OFF' TO THE ART OF MANAGEMENT

* Play the BEST soccer simulation. Blistering Pace - Pixel Perfect Passing.
* Unique facility to design your own TACTICS.
* Over 1000 individual players each with a unique combination of attributes.
* A lively transfer market. Haggle for the best deal.
* Focus camera on the ball or any player on the field.
* Load and Save game facility. League and Cup tournament.

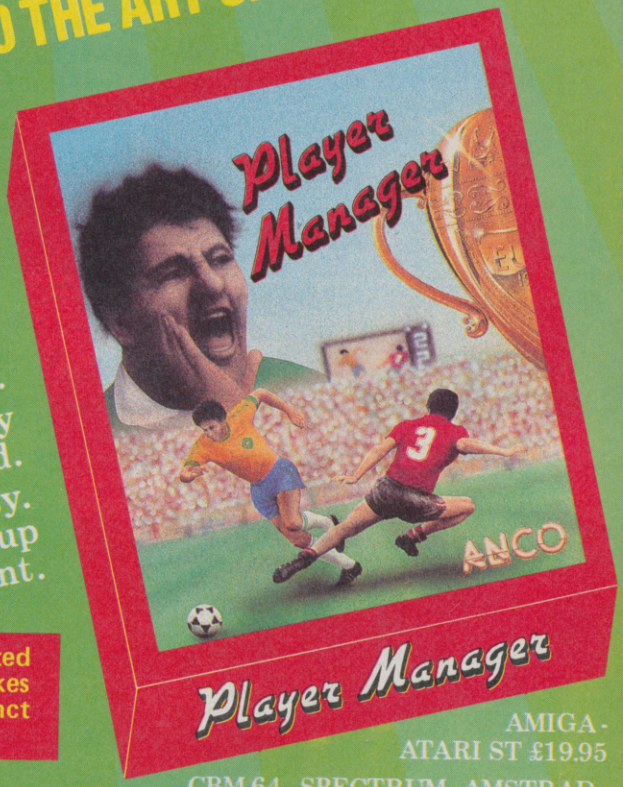

Bring Back The Glory Days, the brief of the newly appointed PLAYER MANAGER, an International class player, as he takes charge of a third division club. His success depends on four distinct aspects of the game.

AMIGA - ATARI ST £19.95

CBM 64 - SPECTRUM - AMSTRAD - ATARI 800 £9.95(Cassette) £14.95 (Disc)

PLAYING SKILLS OF THE MANAGER

This part of the game is a refined version of the KICK OFF, retaining it's pace, flavour and the universally acclaimed game play. Play in your position or control the nearest player. The first option combined with a tailor made tactics can play havoc in the opposition goal mouth.

MANAGERIAL SKILLS

Devising winning tactics, acquiring players with right skills from the Transfer market and selecting a well balanced team is the test of his Managerial skills. When to hang his boots up is the toughest decision he has to make.

TACTICS

Four well proven tactics are provided to suit most situations but you can design your own tactics. See the tactics in action using the Ray Trace facility.

THE PLAYERS

Over a thousand players in the four division league. Each player with a unique combination of the following attributes: SHOOTING ACCURACY, PASSING ACCURACY, PACE, STAMINA, APPLICATION, AGGRESSION, HEIGHT and TACKLING SKILL.

These attributes are influenced by the player's Age, Mental and Physical Dexterity, Quality of Experience, Weight, Temperament and Morale. There are several other factors such as injury, disciplinary points, unsuitable playing position which influence a player's performance.

Hosts of other factors like referees, injuries, disciplinary problems, team morale etc. can lay to waste the best laid plans of a manager. The PLAYER MANAGER brings everyday realities of a Manager's life, his talents as a manager and a player into a sharp FOCUS. THE FOCUS IS ON YOU.

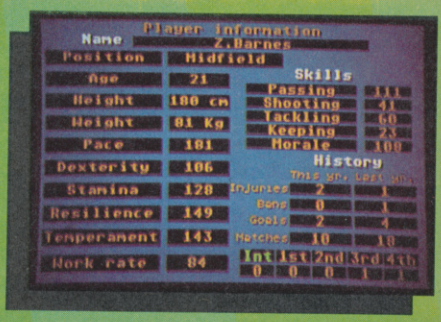

ANCO

ANCO SOFTWARE LTD., UNIT 10, BURNHAM TRADING ESTATE, LAWSON ROAD, DARTFORD, KENT. Mail Order by Cheque, Postal Order, ACCESS or VISA.
Telephone No.: 0322 92513/92518. FAX No.: 0322 93422.

FUTU

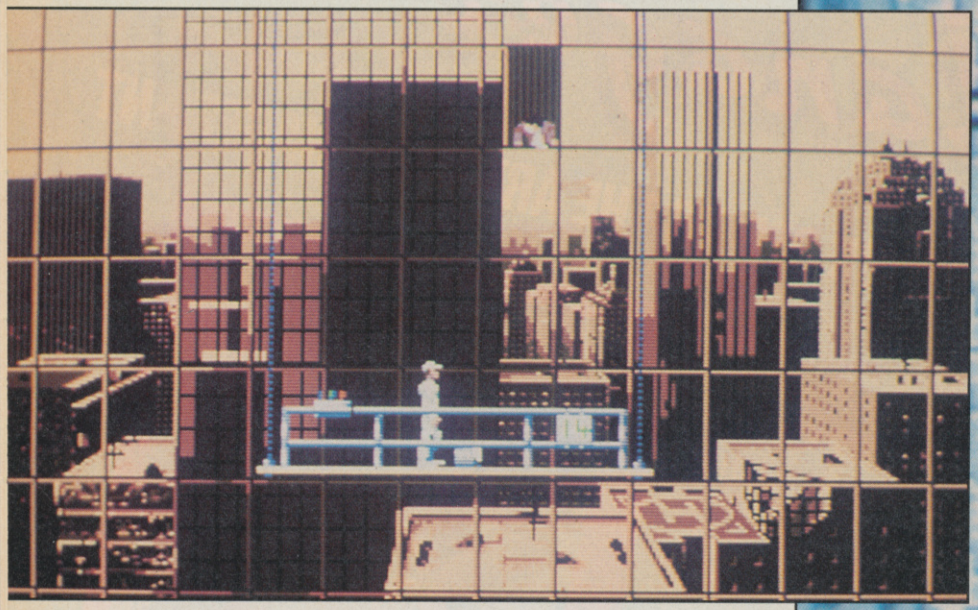

The very pretty opening task.

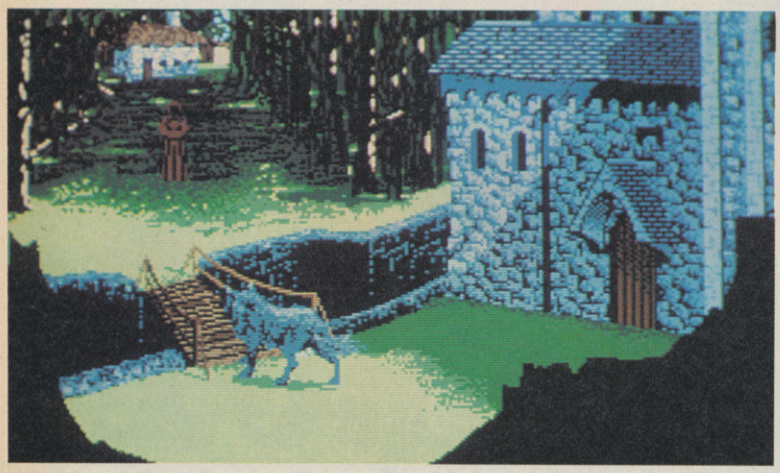

When you go down to the woods today . . .

Fourteenth century Europe has been invaded from outer space.

When it comes to producing the fabled 'Interactive Movie', all credit has so far gone to Cinemaware. With sophisticated graphics and sound, titles such as *Lords Of The Rising Sun* and *Defender Of The Crown* wrote their own page in the annuls of software's history. Unfortunately everything with these games followed a set path with one or two 'movie' interludes. On the other hand, American software house Sierra have been beavering away on their own style of interactive movies, namely the *Police Quest* and *Space Quest* series. Though the graphics and sound were both on the poor side, Sierra products featured animated sequences following on from player actions, spiced with humour and puzzle elements. *Future Wars* takes off from where Sierra apparently stopped. Its almost second generation in much the same vein.

You start off as a low window cleaner high up on the outside of a sky scraper. The introductory sequence shows him accidentally knocking his bucket over and taking a rollicking from his boss. Half-closing the window behind him the boss disappears back into the seclusion of his office, leaving you to ponder your next move.

All the in-game orders are issued through a menu of just five commands and cursor to move the main character. Quite basic, but all the objects and puzzles are designed around that method making the game smoother to play.

The problems you are faced with range from tricky to obvious;

Delphine
Price: £24.99

URE WARS

C U SCREEN STAR

just a small amount of lateral thought is required. For instance, the first real problem is how to stop your boss catching you outside his office. Simply take the bucket to the WC, fill it up at the sink and balance it on his half-open door. When he comes out the bucket crashes on his head and the computer quickly takes you to the safety of the next room.

There is a plot. The Earth has been under attack for many years now, but thanks to the SDI system she's held her own against the aliens. Two scientists discover that the aliens have gone back in time and landed in the year 1304. What this has to do with you isn't made clear, so it leaves plenty of room for discovery.

Future Wars has some excellent animated sequences, gorgeous backdrops and a multitude of problems and characters to face. All backed up with sampled sound effects and the simple control method. A perfect game for the long winter months.

Mark Patterson

CD WARS

As well as producing software Delphine have a successful record label with Richard Clayderman as their principal artist. Not satisfied with writing and producing the soundtrack for the game, Jean Bauldlot also re-mastered and re-recorded them to CD. As luck might have it we have 6 of these ultra-limited edition CD's to give away. Just answer these simple questions:

What was Delphine's previous Amiga release?

In which French city is Delphine based?

Answers to: CD Compo, CU, Priory Court, 30-32 Farringdon Lane, London EC1R 3AU. Entries must be in by 4th January 1990.

GRAPHICS	86%
SOUND	82%
PLAYABILITY	88%
LASTABILITY	88%

88%

Goodness gracious great balls of fire

ROCK 'n ROLL

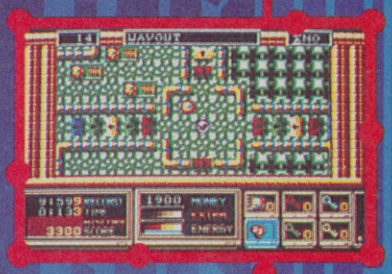

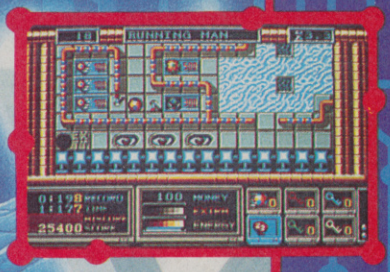

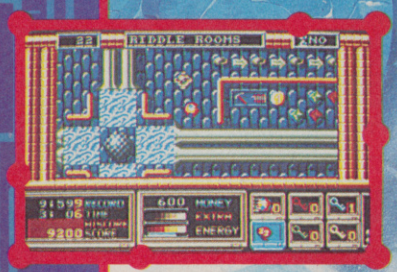

Screen shots from Amiga version.

Tops for action skill and great music!

Rock your way around 32 enormous levels of action packed fun and tantalising skill to the lively sounds of the latest rock beats. Show your skill over treacherous precipices, irritating valve systems and tantalising teleport pads. Arm yourself with bombs, spikes, parachutes and shields and let yourself submerge into a world of fantastic animation and mind blowing sounds ... it won't be long before you've .... SOLD YOUR SOUL TO ROCK 'N' ROLL

Rainbow Arts®

CBM 64/128 & Amstrad
Cassette £9.99, Disk £14.99
Atari ST & CBM Amiga
£19.99
Spectrum
Cassette £8.99, Disk £12.99

Rainbow Arts (UK) Ltd., 65 Sketty Close,
Brackmills Business Park, Northampton NN4 0PL. Tel: (0604) 768711

Special Reserve

Can you afford not to join?

- Bi-monthly ***Buyer's Guide*** each with details of 40 games.
- Membership card, Release Schedule and a folder for the Buyer's Guides.
- ***24-hour despatch*** of stock items. Most lines in stock.
- Games sent individually by ***1st class post.*** Most fit through your letter-box.
- ***7-day hotline***, until 8pm weekdays, 10 to 5.30 Saturdays, 11 to 5 Sundays.
- ***Written notification*** of delays and instant refunds on request.
- ***No commitment***, no obligation to buy anything and no "minimum purchase".
- ***The best games, carefully selected, available at extraordinary prices.***

All for just **£5.00**

We're miles cheaper than elsewhere. Below are a selection of offers at prices you might not believe. You can buy games at the same time as joining - or join now and select from our full catalogue. All items advertised are only for sale to members and are subject to availability. *Note: Upgrade to Official Secrets is offered to members of Special Reserve*

For the serious gamer! Official Secrets

Members of Official Secrets get all the benefits of Special Reserve **plus:**

- ***Confidential.*** Our 32 page bi-monthly magazine is essential reading for those interested in adventures or role playing games. Written by experts, *Confidential* has covered everything from How to Host a Murder to Which F16 Flight Simulator? Our agents, led by the Master Spy known as "The Boss Upstairs", seek out the secrets of RPG's, FRP's, MUG's, PBM's, Leisure Suit Larry, The Russians, Elvira.....
- ***Myth.*** Written by Magnetic Scrolls, authors of The Pawn, exclusively for members of Official Secrets. Myth is a small adventure set in Ancient Greece. In it you'll meet The Ferryman, cheat Death and face the nine-headed Hydra. Myth includes the famous Magnetic Scrolls parser and graphics and is included in the price of membership. (Disk only)
- ***Help-Line.*** Manned weekdays until 8pm and Sundays. The Help-Line can help you solve most problems on most adventures.
- ***Gnome Ranger.*** Level 9's brilliant 3-part adventure or a ***Surprise Alternative.***

Annual UK Membership costs **£22.00**, including six issues of Confidential, Myth, the Help-Line, Gnome Ranger and membership of Special Reserve.

Amiga Software

ALTERED BEAST	15.99	FIENDISH FRED'S BIG TOP	18.49
AQUAVENTURA	19.99	FISH! (M/SCROLLS)	13.99
BAAL	6.99	FOOTBALL MANAGER 2	8.49
BALLISTIX	6.99	FOOTBALL MANAGER 2 EXP KIT	6.49
BARBARIAN 2 (PALACE)	18.49	FUTURE WARS	16.49
BARBARIAN 2 (PSYGNOSIS)	14.99	GHOSTBUSTERS 2	15.99
BATMAN THE MOVIE	15.99	GUNSHIP	15.99
BATTLE SQUADRON	15.99	HARD DRIVIN'	12.99
BATTLECHESS	10.99	HEWSON PREMIER COLL VOL1	16.99
BATTLETECH (INFOCOM)	16.49	HEWSON PREMIER COLL VOL2	17.49
BEACH VOLLEY	15.99	HILLSFAR (SSI)	17.49
BLOOD MONEY	14.49	HIT DISKS VOLUME 2	9.49
BLOODWYCH	15.49	HONDA RVF 750	15.49
BLOODWYCH DATA DISK	9.99	HOSTAGES	8.49
BOMBER	18.49	HOUND OF SHADOW	16.99
CABAL	15.49	HYBRIS	8.49
CHASE H.Q	15.99	INDIANA JONES (ACTION)	11.99
CHRONO QUEST	9.49	INDIANA JONES (ADVENTURE)	16.99
CONFLICT EUROPE	16.49	INFESTATION	14.99
CONTINENTAL CIRCUS	12.99	JOURNEY (INFOCOM)	19.49
CORRUPTION (M/SCROLLS)	13.99	KARTING GRAND PRIX	4.49
DAMOCLES	15.49	KICK OFF	11.99
DEFENDER OF THE CROWN	8.49	KICK OFF EXPANSION DISK	7.49
DELUXE MUSIC CONSTR SET	46.47	KILLING GAME SHOW	12.49
DELUXE PAINT III	51.49	KIND WORDS 2.0 (W/P)	33.49
		KING OF CHICAGO	8.49
		KNIGHTFORCE	14.99
		KRISTAL	9.99
		KULT	8.49
		LIGHT FORCE (COMPILATION0	15.99
		LOMBARD RAC RALLY	14.99
		LORDS OF THE RISING SUN	18.49
		MENACE	6.99
		MICROPROSE SOCCER	15.99
		MILENNIUM 2.2	15.99
		NEBULUS	5.99
		NIGEL MANSELL'S GRAND PRIX	4.99
		NORTH AND SOUTH	15.99
		PACLAND	7.49
		PACMANIA	7.99
		PERSONAL NIGHTMARE	18.99
		PHOTON PAINT	10.99
		POPULOUS	16.49
		POPULOUS PROMISED LANDS	7.99
		POWER DRIFT	15.99
		POWERDROME	16.49
		PRECIOUS METAL COLLECTION	15.49
		PROTEXT WORD PROCESSOR	64.99
		PUBLISHERS CHOICE(1 MEG)	66.49
		PURPLE SATURN DAY	7.49
		RALLY CROSS CHALLENGE	12.99
		ROCKET RANGER	9.99
		SCAPEGHOST (LEVEL 9)	12.49
		SHADOW OF THE BEAST	19.99
		SHOGUN (INFOCOM)	9.99
		SHOOT 'EM-UP CONSTR KIT	18.49
		SIM CITY	17.49
		SPACE ACE	27.49
		SPEEDBALL	15.49
		STEVE DAVIS SNOOKER	12.49
		STRIDER	13.49
		STRIKE FORCE HARRIER	5.49

AMIGA 500 BATMAN PACK 359.99

INCLUDING VAT, CARRIAGE & BATMAN THE MOVIE, NEW ZEALAND STORY, F18 INTERCEPTOR, DELUXE PAINT 2, TV MODULATOR

DRAGON'S LAIR (1 MEG)	28.49
DRAKKHEN	16.99
DUNGEON MASTER (1 MEG)	15.49
DUNGEON MASTER EDITOR	7.49
DYNAMITE DUX	15.99
EDDIE EDWARDS SUPER SKI	6.49
ELIMINATOR	5.99
ELITE	13.49
EYE OF HORUS	15.99
F16 COMBAT PILOT	15.99
F16 FALCON	18.49
F16 FALCON MISSION DISK	9.99

Myth Crash 91%

STRYX	12.49
STUNT CAR RACER	15.99
SUPER LEAGUE SOCCER	15.49
SUPER WONDERBOY	15.99
SWORD OF SODAN	13.99
TALESPIN ADV CREATOR (1 MEG)	18.99
TEENAGE QUEEN	8.49
TETRIS	4.49
THE NEW ZEALAND STORY	15.99
THE STORY SO FAR VOL. 3	12.99
THREE STOOGES (CINEMAWARE)	6.99
THUNDERBIRDS	8.49
TIME BANDIT	6.49
TINTIN ON THE MOON	12.99
TRIAD VOL1(COMPILATION)	9.49
TRIAD VOL2 (COMPILATION)	14.99
TURBO	12.99
TURBO CUP	6.49
TV SPORTS FOOTBALL (USA)	13.49
ULTIMA IV	16.49
UNINVITED	12.49
UNIVERSAL MILITARY SIMULATOR	14.99
UNTOUCHABLES	15.99
VETTE (CORVETTE)	18.49
VIRUS	12.49

SONY 3.5" DS/DD DISK 79p

VIXEN	4.49
VOYAGER	16.49
WAR IN MIDDLE EARTH	15.49
WATERLOO	15.99
WAYNE GRETZKY HOCKEY	15.99
WEIRD DREAMS	15.49
WHO FRM ROGER RABBIT (1 MEG)	9.49
WICKED	9.99
WORKBENCH 1.3	13.49
XENON II, MEGABLAST	15.49
XENOMORPH	15.49
ZORK ZERO (INFOCOM)	19.49

Myth Quotes

"An excellent adventure... witty, cunning and just plain good fun! If you liked Fish! you'll probably like this, because they're very similar in style: you may even prefer Myth, it's that good!"

Amiga Format

"Myth is destined to become a classic."

Crash Magazine

Myth Reviews

Commodore User 90%, Amiga Format 87%, TGM 85%

Commodore 64 Disk Software

3D POOL	9.99	KICK OFF	9.99
ALTERED BEAST	9.99	LURKING HORROR (INFOCOM)	6.99
BALLYHOO (INFOCOM)	6.99	MICROPROSE SOCCER	12.49
BARDS TALE 3	11.97	MOONMIST (INFOCOM)	5.49
BATMAN CAPED CRUSADER	9.49	MR HELI	10.49
BATMAN THE MOVIE	10.49	PACLAND	5.99
BATTLETECH (INFOCOM)	10.49	PACMANIA	5.99
BEACH VOLLEY	10.99	POOL OF RADIANCE (SSI)	17.49
BLACK LAMP	4.49	POWER DRIFT	9.99
BLOOD MONEY	8.49	R-TYPE	10.49
BLOODWYCH	8.99	RALLY CROSS CHALLENGE	9.99
BOMBER	12.49	RICK DANGEROUS	9.99
BORDER ZONE (INFOCOM)	6.99	ROBOCOP	10.49
BUREAUCRACY (INFOCOM)	6.99	ROCKET RANGER	12.49
CABAL	10.49	RUNNING MAN	6.99
CONTINENTAL CIRCUS	9.99	SCAPEGHOST (LEVEL 9)	9.49
CORRUPTION (M/SCROLLS)	12.49	SEASTALKER (INFOCOM)	5.99
DARK FORCE	12.99	SHERLOCK (INFOCOM)	6.99
DEFENDER OF THE CROWN	9.99	SHINOBI	9.99
DEJA VU	6.49	SHOOT 'EM-UP CONSTR KIT	12.49
DEMONS WINTER (SSI)	13.99	SIM CITY	11.99
DRAGON NINJA	10.49	SPEEDBALL	8.99
DRAGONS OF FLAME (SSI)	10.99	STAR WARS TRILOGY	12.99
DYNAMITE DUX	10.49	STRIDER	10.49
EYE OF HORUS	9.99	STUNT CAR RACER	9.99
FAERY TALE ADVENTURE	6.99	SUPER WONDERBOY	9.99
FISH! (M/SCROLLS)	12.49	TETRIS	3.49
FOOTBALL MANAGER 2	8.49	THE NEW ZEALAND STORY	10.99
FOOTBALL MANAGER 2 EXP KIT	6.49	THREE STOOGES (CINEMAWARE)	4.49
GALDREGON'S DOMAIN	9.49	THUNDERBIRDS	9.49
GHOSTBUSTERS 2	9.99	TIMES OF LORE	9.47
GRAPHIC ADV CREATOR	17.49	ULTIMA V	15.49
HEATWAVE (COMPILATION)	10.99	UNTOUCHABLES	10.49
HELLFIRE ATTACK	1.99	VIXEN	2.99
HILLSFAR (SSI)	13.99	WAR IN MIDDLE EARTH	12.49
INDIANA JONES (ACTION)	10.49	WAR SHIP (SSI)	19.99
INDIANA JONES (ADVENTURE)	10.99	WARGAMES CONSTR SET (SSI)	13.99
INFIDEL (INFOCOM)	6.99	WHO FRM ROGER RABBIT	6.49
IRON LORD	10.49	XYBOTS	9.99
JEWELS OF DARKNESS (LEVEL 9)	5.49	ZORK 1 (INFOCOM)	6.99

To order please write, or complete the coupon, or telephone us on **0279 600204.** Please note that there is a surcharge of 50p per game for orders placed by telephone.

Order Form

Non-members please add the membership fee

Name _____

Address _____

_____

Post Code _____ Phone No. _____

Computer _____ DISK *5.25"/*3.5"/*3.0"

Payable to: Special Reserve or Official Secrets

P.O. Box 847, Harlow, CM21 9PH

Special Reserve membership £5 UK, £6 EEC or £7 World

or

Official Secrets membership £22 UK, £25 EEC or £30 World

with Gnome Ranger and Myth ☐ or with Surprise Alternative and Myth ☐

Item _____ CU £ _____

Item _____ £ _____

TOTAL £ _____

Credit card expiry date _____

*CHEQUE/*POSTAL ORDER/*ACCESS/*VISA (Including Connect, Mastercard and Eurocard)

* Delete where applicable

Overseas orders must be paid by credit card

Prices include UK Postage and Packing

EEC orders please add 70p per item

World orders please add £1.50 per item

Special Reserve and Official Secrets are trading names of Inter-Mediates Ltd. Reg. Office: 2 South Block, The Maltings, Sawbridgeworth, Herts CM21 9PG. Registered in England Number 2054713. VAT reg. no. 424 8532 51

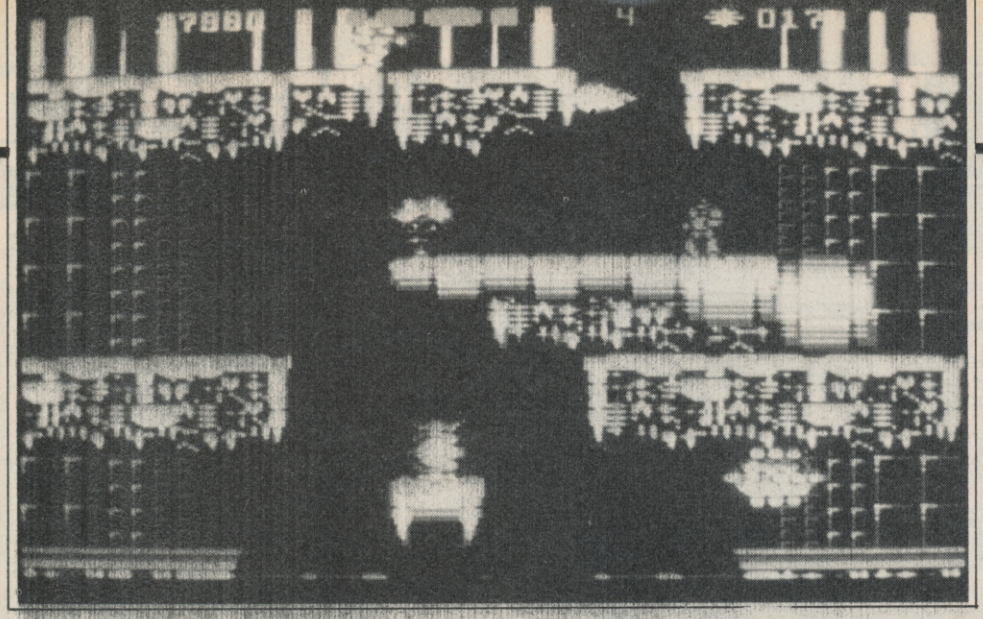

Inside the planet.

RETROGRADE

Facing up to the guardian.

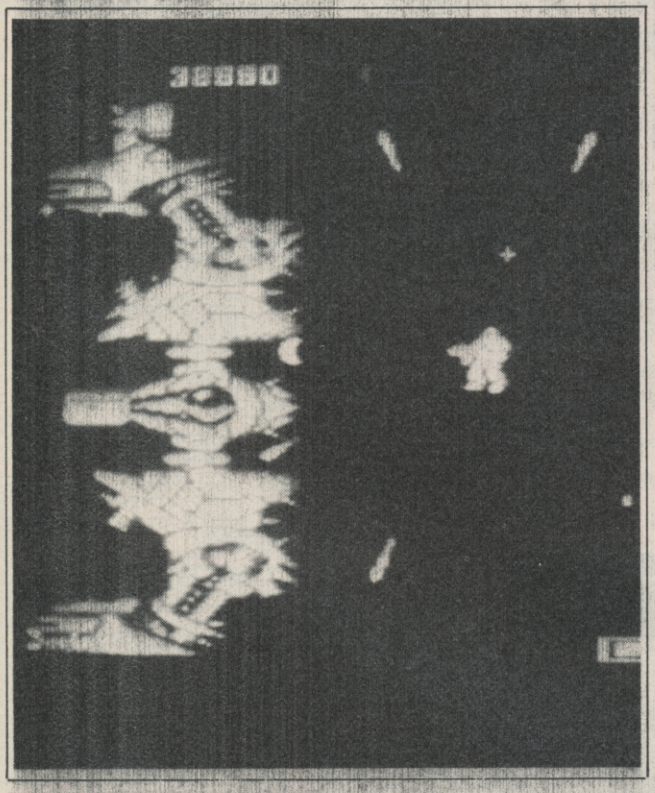

Retrograde isn't, as you might think, a simulation about oil (*gosh, that hadn't occured to me Tone — Ed*). It is, in fact, the story of one man's fight against oppression. Nothing too original about that, and, in fact this game owes much to previous incarnations like *Sidearms*. It's a pretty solid shoot 'em up of a kind that's becoming increasingly rare on the 64.

As you can probably tell from the screenshots, the planets are a bit heavily occupied, and everybody is out to get you.

You begin the game armed with a jet pack and a crappy gun. You can improve your weaponry system by flying down to ground level and popping into one of the shops you find dotted about. As you shoot bad guys, they leave money with which you can buy extra weapons, which you can use to shoot more and more bad guys, to make even more money to get even better weapons. It's an easy circle to break into.

When you think you have strong enough weaponry, it's time to attack the planet's core. Race along the floor beating up all the soldiers you find until one of them drops a planetbuster (a very large bomb); go back to the shop and pay an extortionate amount of money to have the bomb primed, and then jump into a duct, which will enable you to fight your way through even more guards and deposit the bomb at the bottom of the shaft. Do this to all the shafts and the planet will blow up, allowing you to face the evil oppressors.

I'd say *Retrograde* is decidedly average. Graphically it's nothing spectacular. It has pretty small sprites, quite a few of them single coloured, and what looks like the same scrolling routine as *Dropzone*.

It doesn't play spectacularly either. The controls are just a little too slow for a fast paced game, and the inertia doesn't help much either.

It seems to me that the programmers have taken *Dropzone* and merged it with *Morpheus*, and the end result is far from brilliant. Not a bad product, but not exactly a record breaker.

Tony Dillon

On the surface.

Thalumus
Price:
£9.99 cass
£14.99 disk

SOUND	71%
GRAPHICS	70%
PLAYABILITY	72%
LASTABILITY	68%

70%

ADDONS 6 PACK. IT'S EXPLOSIVE.

Brewed for the imagination.

5 GAMES

ZYNADS · EXOLON
BATTLE VALLEY
CYBERNOID II
SLAYER *AND*
1 KONIX JOYSTICK

RECOMMENDED RETAIL PRICE £106.70

SAVE OVER £76
Addons Special Price
£29.99
INC VAT.

Available from all good stores or ring Addons for your nearest dealer.

Addons

The plus name in distribution

Mitchell House, Southampton Road, Eastleigh, Hants. SO5 5PA.

0703 642727

The death of a flaming groovy.

STUNT CAR

Negotiate the smaller ramp.

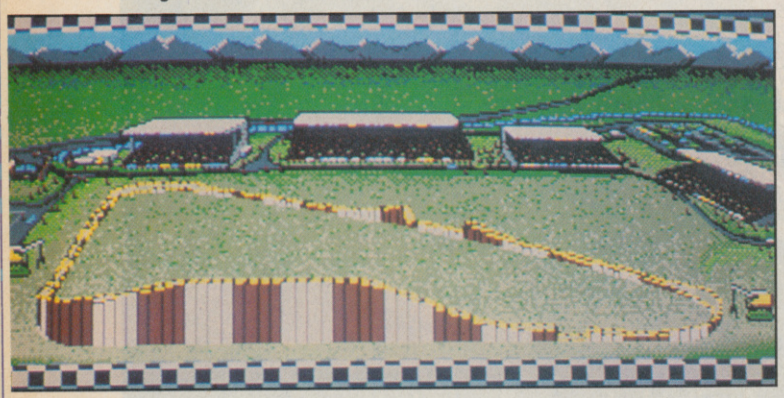

Since *Enduro Racer* made its debut in the arcades, almost every single racing game has had a hill or two added to try and make your stomach churn. To be honest, none of them really have succeeded, until now. Here we have a product that will not only have you on the edge of your seat, but will also keep your stomach churning, as your guts tell you that you shouldn't be doing what your eyes are telling you you're doing. *Stunt Car* is that good.

If your attitude to race games is "seen one, seen 'em all", then look again. *Stunt Car* is the race of the future. The tracks you race on have been specially designed for high speed runs. The bends have been banked, which means you don't have to slow down. The interesting thing about the courses is that at no point do they

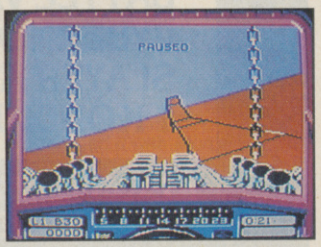

Microstyle
Price: £24.99

64 UPDATE

***Stunt Car* 64 is, difficult though it may seem, virtually identical to the Amiga. The main difference being that the tracks and other cars are composed of faster hidden line vectors rather than the filled type. Also, almost all the colour has been removed from the roadway, making it look slightly more like a Spectrum game than a 64 game but this isn't a bad thing at all, because it plays brilliantly.**

Probably most remarkable is that the "cockpit" has been copied identically, right down to the two front wheels that bob around when you move in almost perfect imitation of the Amiga.

A conversion in the true sense of the word and a top notch product. *Price: £9.99 cassette and £14.99 disk.*

SOUND	82%
GRAPHICS	92%
PLAYABILITY	91%
LASTABILITY	90%

89%

Would you buy a used stunt car from any of these?

R RACER

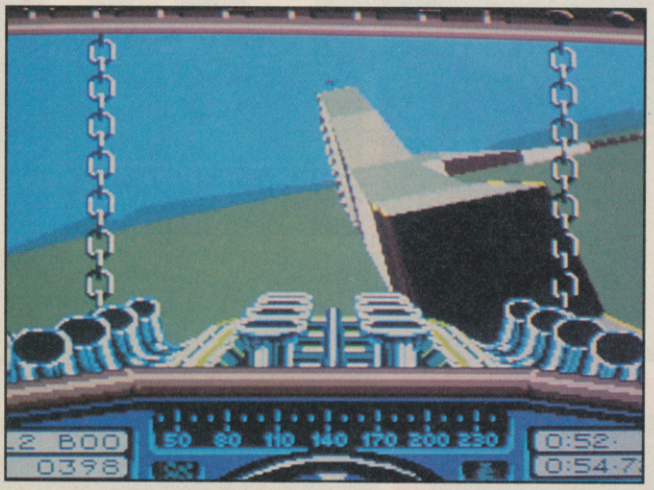

C U SCREEN STAR

come any lower than twenty feet from the ground. In fact, some of the "hills" reach between eighty and one-hundred-and-twenty feet, so racing is pretty hair raising stuff.

Comparable to Domark's *Hard Drivin' SC* is made up of filled vectors, and very nice they look too. The track is a huge grey strip raised high above a lush green lawn, and as you speed along over the bumps and hills, the ride can only be described as exhilarating. If you were lucky enough to see the game in action on Microprose's miniature stand at the PC show this year, you'll remember the gasps as people found themselves glued to the oversized monitors. And excitement is what gives this game its winning edge.

Geof Crammond (remember him, the author of *Revs*?) has done an amazing job on the maths involved in getting both the handling of the buggy and the response to gravity just right. Interia works perfectly, and you realise after the first time you try it that racing up a hill at full pelt with your finger on the thrust button isn't a good idea. You suddenly run out of road to race on and plummet downward, rejoining the track with a nasty smash up.

Crashing isn't advised, it has to be said. Everytime you do anything to damage the car a crack appears on the left hand side of the windscreen. It gradually works its way across with every knock, until it reaches the far right of the screen, at which point your car falls apart and is considered a wreck.

I've said it before but the graphics are incredible, and that doesn't only apply to the movement of the track in relation to you. The other buggies are amazing to watch, too. It's almost worth losing the race so that you can follow the other car along the track, watching it bounce around realistically. Sound too, provides some of the most realistic revving and acceleration noises yet heard.

But that's not all. There's plenty of other additions — like the facility to link up your Amiga with a friend, either Amiga or ST owner, and have a head to head race via a modem link. Or the league option. You start the game bottom of division four, with other drivers (computer controlled) in your division. You have to race the computer cars over the two tracks assigned to your division, and gain enough points to be promoted to the next division.

An amazing game, almost perfect in fact. A 'must buy' for all Amiga owners.

Tony Dillon

SOUND	**83%**
GRAPHICS	**95%**
PLAYABILITY	**91%**
LASTABILITY	**90%**

92%

LIVERPOOL

YOU'LL NEVER WALK ALONE

A game for 1-2 players featuring all aspects of a real football match - strategy, tactics, penalties, headers, free kicks, throw-ins, crowds, spectacular graphic routines and high quality sound effects. It is officially endorsed by the entire Liverpool team who feature throughout. It's the next best thing to playing real football at Anfield.

The ultimate in home entertainment football games.

ATARI ST

IBM/PC

C64

© 1989 Grandslam Entertainments Ltd
All rights reserved

Grandslam House
56 Leslie Park Rd
Croydon
Surrey CR0 6TP

GRANDSLAM

Available on:

AMIGA + ATARI ST	£19.99
C64 DISK	£14.99
C64 CASS	£9.99
IBM/PC	£19.99

SPECTRUM & AMSTRAD TO BE CONFIRMED

© Marty Buchan

SCREEN SCENE

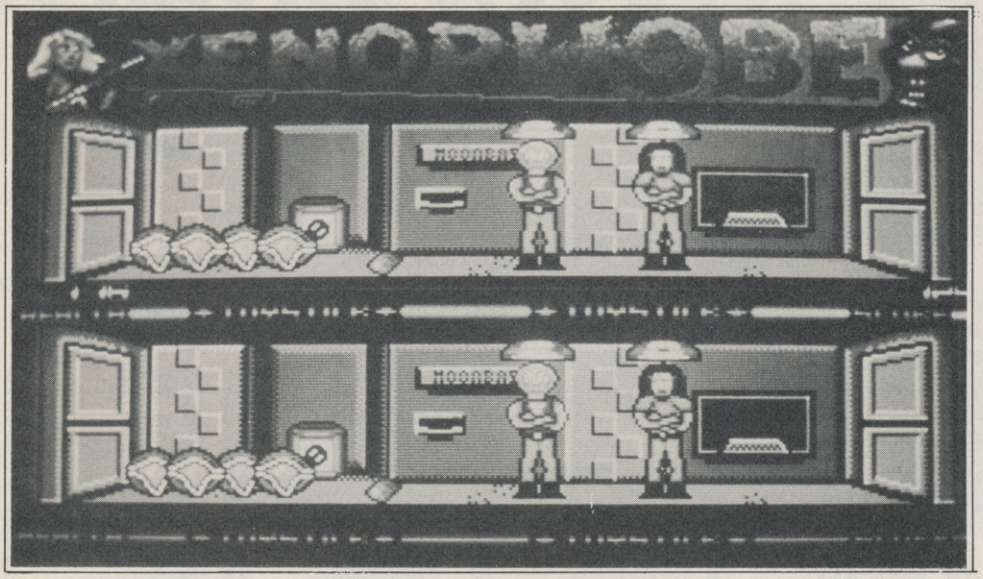

Prepare to transport.

Don't shoot the guy with the crazy headpiece.

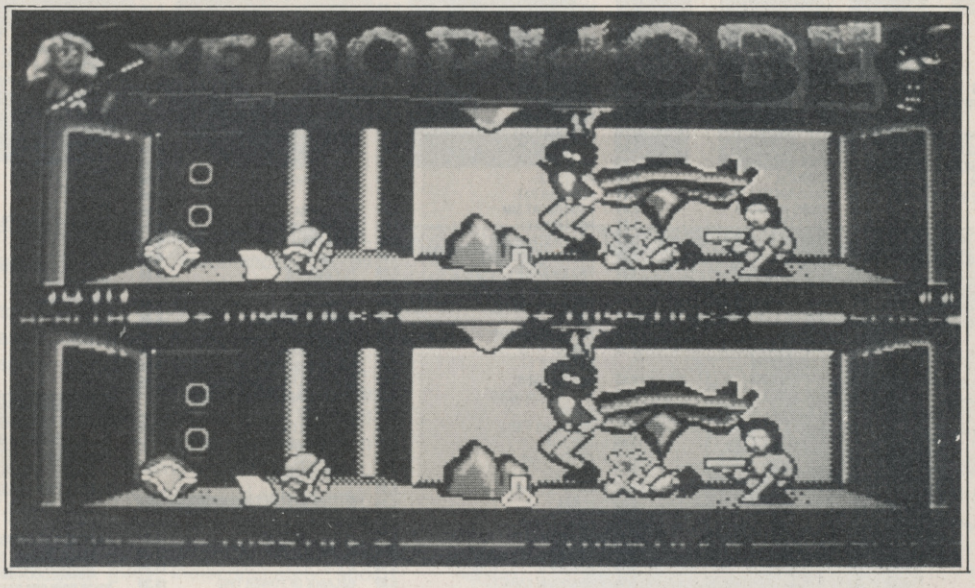

XENOPHOBE

If anything, *Xenophobe* could quite easily win package quote of the year. On the front of the box, in big white letters, is the highly inventive 'Exterminate the aliens', a hard sell winner in my books. Still, it's accurate, if not inspiring all the same. In *Xenophobe* it's your job to go solo, or with a buddy, to board alien-infested space vessels and bases to purge them.

The first procedure is to swap disks, yes there's two of them. Follow this by selecting your character(s). An ensuing graphics sequence introduces you to the new location.

Step out of the teleporter and you're instantly confronted by outcasts from "Aliens". Pods burst open to release Critters, who then wrap themselves around various parts of your body. Rollerbaby's roll and flatten you, then jump on your face for good measure. Tentacles reach out and smother you; the grossly named Snotterpillars fire a certain mucus-like substance in your direction. And, finally, Festors hide themselves around corners until you're in range — then reveal themselves while throwing objects at you.

In order to complete a level you have to destroy a set percentage of the aliens, before the ship self destructs. If you come across the terminal and hit the relevant switch the self destruct countdown is delayed and gives you more time for blasting.

This is only a slightly better conversion than the 64 version. It features a very standard soundtrack, beefed up with samples, and some pretty basic graphics. *Xenophobe* Amiga is pretty average, but will be sought after by fans of the original.

Mark Patterson

Microstyle
Price: £24.99

GRAPHICS	**78%**
SOUND	**75%**
PLAYABILITY	**72%**
LASTABILITY	**67%**

71%

SOFTWARE CITY

CALL US ON:
0785 41899
0922 24821
0902 25304
ACCESS
VISA

CALL US ON:
0785 41899
0922 24821
0902 25304
ACCESS
VISA

We welcome customers at

SOFTWARE CITY
1 GOODALL STREET
WALSALL
Tel. 0922 24821

SOFTWARE CITY
59 FOREGATE STREET
STAFFORD
Tel. 0785 41899

SOFTWARE CITY
3 LICHFIELD PASSAGE
WOLVERHAMPTON
Tel. 0902 25304

CBM 64 SELLERS	Cass	Disc
A.P.B.	6.99	9.99
ALTERED BEAST	6.99	9.99
BALLISTIX	6.99	8.99
BATMAN THE MOVIE	6.99	9.99
BATTLE CHESS	n/a	9.99
BEACH VOLLEY	6.99	9.99
BLACK MAGIC	6.99	9.99
BLOODWYCH	6.50	8.99
BOMBER	9.99	13.99
BRIAN CLOUGH'S FOOTBALL FORTUNES	6.99	9.99
CABAL	6.99	9.99
CARRIER COMMAND	6.99	9.99
CHAMPIONSHIP GOLF	6.99	n/a
CONTINENTAL CIRCUS	6.99	9.99
CRICKET MASTER	6.99	n/a
CURSE OF AZURE BONDS	n/a	16.99
DRAGON NINJA	6.99	9.99
DRAGON SPIRIT	6.99	8.99
DYNAMITE DUX	6.99	9.99
EMLYN HUGHES SOCCER	6.99	8.99
FIRST STRIKE	6.99	8.99
FOOTBALL DIRECTOR	6.99	n/a
FOOTBALL MANAGER 2	6.99	9.99
FOOTBALL MANAGER 2 EXP. KIT	5.99	6.99
FORGOTTEN WORLDS	6.99	9.99
FOUR SOCCER SIM	6.99	9.99
FUN SCHOOL 2 (6-8)	6.99	9.99
GALDREGONS DOMAIN	6.99	9.99
GHOSTBUSTERS 2	7.49	9.99
GRAHAM GOOCH ALL STAR CRICKET	6.99	8.99
GRIMBLOOD	6.99	9.99
HARD DRIVIN'	6.99	9.99
HEROES OF THE LANCE	6.99	9.99
HOSTAGES	6.99	9.99
INDIANA JONES LAST CRUSADE	6.99	9.99
IVANHOE	6.99	9.99
KENNY DALGLISH	6.99	n/a
KICK OFF	6.99	n/a
LAZER SQUAD	6.99	9.99
LIVERPOOL	6.99	9.99
MICROPROSE SOCCER	9.99	13.99
NEW ZEALAND STORY	6.99	9.99
PAUL GASCOINE SUPER SOCCER	6.99	9.99
POWERDRIFT	6.99	9.99
QUARTERBACK	6.99	9.99
R-TYPE	6.99	9.99
RED HEAT	6.99	9.99
RED STORM RISING	9.99	13.99
RICK DANGEROUS	6.99	9.99
RINGSIDE	n/a	9.99
ROBOCOP	6.99	9.99
ROCKET RANGER	n/a	13.99
RUN THE GAUNTLET	6.99	9.99
RUNNING MAN	6.99	9.99
RED HEAT	6.99	9.99
ROCK STAR	6.99	9.99
SAINT AND GREAVSIE	6.99	9.99
SCAPEGHOST	9.99	9.99
SHINOBI	6.99	9.99
SPEEDBALL	6.50	8.99
STARWARS TRILOGY	8.99	13.99
STEALTH FIGHTER	9.99	13.99
STRIDER	6.99	9.99
STUNT CAR	9.99	16.99
SUPERWONDERBOY	6.99	9.99
TIMES OF LORE	6.99	8.99
TOOBIN	6.99	9.99
TRACKSUIT MANAGER	6.99	n/a
TREBLE CHAMPIONS	6.99	n/a
TUSKER	6.99	9.99
THE UNTOUCHABLES	6.99	9.99
VINDICATORS	6.99	8.99
XENOPHOBE	6.99	9.99

COMMODORE CASSETTE	
2 PLAYER SUPER LEAGUE SOCCER	2.99
180	2.99
1942	2.99
720°	2.99
ACE 1 OR 2	2.99
ACTION FORCE	2.99
ADVANCED BASKETBALL SIM	2.99
ADVANCED PINBALL	2.99
AIRWOLF 2	1.99
ANKH	1.99
ARCADE FLIGHT SIM	2.99
ARMY MOVES	2.99
BARBARIAN	2.99
BARRY McGUIGANS BOXING	2.99
BARD'S TALE	2.99
BEACH HEAD	1.99
BEACH HEAD 2	2.99
BIONIC COMMANDA	2.99
BLASTEROIDS	2.99
BMX SIM 1 OR 2	2.99
BOMBJACK 1 OR 2	1.99
BOMBUZAL	2.99
BOUDERDASH 1 OR 2	2.99
BOXING MANAGER	2.99
BRUCE LEE	1.99
CHUCKIE EGG 1 OR 2	3.99
COMMANDO	2.99
COSMIC CAUSEWAY	1.99
CRAZY CARS	2.99
CRICKET INTERNATIONAL	1.99
CRYSTAL CASTLES	2.99
CYBERNOID 1 OR 2	2.99
DALEY THOMPSON'S DECATHLON	2.99
DEACTIVATORS	0.99
DEEP STRIKE	1.99
DESOLATOR	2.99
DIZZY	2.99
DIZZY DICE	1.99
THE DOUBLE	2.99
EAGLES NEST	1.99
EMPIRE STRIKES BACK	2.99
ENDURO RACER	2.99
ENDZONE	1.99
EUROPEAN 2	1.99
EXOLON	1.99
F.A. CUP	1.99
FIFTH 2	2.99
FIRETRACK	1.99
FIRST PAST THE POST	2.99
FIRST 2	2.99
FLINTSTONES	2.99
FOOTBALL FRENZY	1.99
FOOTBALL MANAGER	2.99
FOOTBALLER OF THE YEAR	2.99
FRANK BRUNO	1.99
FRANKENSTEIN JNR	2.99
FRUIT MACHINE SIM	2.99
GAME OVER	2.99
GAUNTLET 1 OR 2	2.99
GHOSTBUSTERS	1.99

COMMODORE CASSETTE	
GHOSTS AND GOBLINS	2.99
GRAHAM GOOCH	1.99
GRAND MASTER CHESS	1.99
GRAND PRIX SIM	2.99
GREEN BERET	2.99
GRID IRON 2	2.99
GUNFIGHTER	1.99
HARDBALL	2.99
HEAVY METAL PARADROID	2.99
HELLFIRE ATTACK	2.99
HOLLYWOOD POKER	1.99
IMHOTER	0.99
IMPOSSIBLE MISSION	1.99
INTERNATIONAL RUGBY SIM	2.99
I.O.	2.99
JACK THE NIPPER 1 OR 2	2.99
JOE BLADE 1 OR 2	1.99
JONAH BARRINGTON SQUASH	2.99
KIKSTART 2	1.99
KNIGHT GAMES	2.99
KNIGHTMARE	1.99
LEADERBOARD	2.99
LEAGUE CHALLENGE	2.99
LIVING DAYLIGHTS	2.99
MANIAXS	1.99
MASTERS OF THE UNIVERSE (FILM)	2.99
MATCH POINT	2.99
MIG 29 SOVIET FIGHTER	2.99
MINI OFFICE	2.99
MISSION ELEVATOR	2.99
MONTY ON THE RUN	2.99
MOTO CROSS SIM	2.99
MOVING TARGET	2.99
MUNCHER (T. WRECKS)	2.99
NEBULUS	2.99
NETHERWORLD	2.99
NIGHT RACER	2.99
NINJA COMMANDO	2.99
ON THE BENCH	2.99
PAPERBOY	2.99
PASSING SHOT	2.99
PEPSI MAD MIX	2.99
PETER SHILTON	2.99
PHOBIA	2.99
PITSTOP 2	2.99
POSTMAN PAT	2.99
POWERBOAT SIM	2.99
POWERPLAY	1.99
POWER STRUGGLE	3.99
PREMIER 2 FOOTBALL	2.99
PRO SNOOKER	1.99
PRO TENNIS SIM	2.99
PUNCH AND JUDY	2.99
RALLY	2.99
RALLY CROSS SIM	2.99
RAMBO	2.99
RAMPAGE	2.99
ROADRUNNER	2.99
ROLLING THUNDER	2.99
RYGAR	2.99
SABOTEUR 1 OR 2	2.99
SAM FOX	2.99
SCOOBY DOO	2.99
SENTINEL	2.99
SHORT CIRCUIT	2.99
SIGMA 7	2.99
SKATE CRAZY	2.99
SKOOL DAZE	2.99
SOCCER BOSS	2.99
SOCCER Q	2.99
SHANGHAI KARATE	2.99
SHOOT OUT	2.99
SOLOMON'S KEY	2.99
SPACE ACADEMY	2.99
SPINDIZZY	2.99
SPITFIRE 40	2.99
SPORT OF KINGS	2.99
SPYHUNTER	2.99
STARGLIDER	2.99
STEVE DAVIS SNOOKER	2.99
STREET FIGHTER	2.99
SUMMER GAMES	2.99
SUPER CUP FOOTBALL	2.99
SUPERCYCLE	2.99
SUPER DRAGON SLAYER	2.99
SUPER NUDGE 2000	2.99
SUPERSTAR SOCCER	2.99
SYSTEM 8	2.99
TASK FORCE	2.99
TETRIS	2.99
THEATRE EUROPE	2.99
THUNDERBLADE	2.99
THUNDERCATS	2.99
TOM CAT	2.99
TOP GUN	2.99
TRANSFORMERS	2.99
TRANTOR	2.99
TRAPDOOR 1 OR 2	2.99
TRAZ	2.99
TREASURE ISLAND DIZZY	2.99
TRIVIAL PURSUIT	2.99
TURBO ESPRIT	2.99
TURF FORM	1.99
URIDIUM	2.99
U.S. BASKETBALL	2.99
WAR MACHINE	2.99
WAY OF THE TIGER	1.99
WEREWOLF OF LONDON	2.99
WHO DARES WINS 2	2.99
WIZARD WARZ	2.99
WIZBALL	2.99
WOLFMAN	2.99
WORLD CLASS LEADERBOARD	2.99
WORLD GAMES	2.99
WORLD SERIES BASEBALL	2.99
X-TERMINATOR	1.99
YIE AR KUNG FU	2.99
YOGI BEAR	1.99
ZAMZARA	2.99
ZYNAPS	1.99

COMMODORE SPECIALS	
19 BOOT CAMP	2.99
3-D GLOOPER	0.99
AROUND THE WORLD IN 80 DAYS	0.99
BURGERCHASE	0.99
CAPTAIN BLOOD	2.99
COSMIC CAUSEWAY	1.99
CHOLO	0.99
CHAIN REACTION	0.99
FLUNKY	0.99
HACKER 2	0.99
HEARTLAND	0.99
HI FRONTIER	0.99
HUNCHBACK 2	0.99
KAKTUS	0.99
KAMIKAZE	0.99
KONG STRIKES BACK	0.99
MEGA APOCALYPSE	0.99
MARAUDER	0.99
MAGNETRON	0.99
NIGHTSHADE	0.99
PSI WARRIOR	0.99
QUINX	0.99
RANAMARA	0.99
SCARY MONSTERS	9.99
SEA WORLD	0.99
SIDEWIZE	0.99
TOY BIZARRE	0.99
THE FURY	0.99
THANATOS	0.99
VAMPIRES EMPIRE	0.99
BIG SLEAZE	0.99
GUADALCANAL	0.99
ROGUE TROOPER	0.99
BEST OF ELITE (COMMANDO, BOMBJACK AIRWOLF & FRANK BRUNO)	3.99
BEST OF ELITE VOL 2 (PAPERBOY, GHOSTS AND GOBLINS, BOMBJACK 2 & BATTLESHIPS)	3.99

AMIGA SELLERS	
3-D POOL	13.99
ALIEN SYNDROME	6.99
ALTERED BEAST	16.99
A.P.B.	13.99
BALANCE OF POWER 1990	16.99
BANGKOK KNIGHTS	16.99
BARBARIAN 2	16.99
BARBARIAN 2 (PSYGNOSIS)	16.99
BATMAN THE MOVIE	16.99
BATTLE OF AUSTERLITZ	16.99
BEACH VOLLEY	16.99
BIONIC COMMANDO	6.99
BLOODWYCH	16.99
BLOODWYCH DATA DISC	9.99
BOMBER	19.99
CABAL	16.99
CALIFORNIA CHALLENGE (U.K.)	8.50
CARRIER COMMAND	16.99
CENTREFOLD SQUARES	13.99
CONFLICTS EUROPE	16.99
CRAZY CARS 2	16.99
DAILY DOUBLE HORSE RACING	13.99
DAMOCLES	16.99
DAYS OF THE PHAROAH	16.99
DRAGON NINJA	16.99
DRAGONS SPIRIT	13.99
DUNGEON MASTER	16.99
DUNGEON MASTER EDITOR	6.99
DYNAMITE DUX	16.99
ELITE	16.99
EMPEROR OF THE MINES	16.99
F16 COMBAT PILOT	16.99
F16 FALCON	19.99
FAERY TALE	13.99
FALCON MISSION DISC	13.99
FAST BREAK	16.99
FAST LANE	13.99
FEDERATION OF FREE TRADERS	19.99
FIENDISH FREDDY'S BIG TOP OF FUN	19.99
FIRE BRIGADE (I MEG AMIGA)	19.99
FOOTBALL DIRECTOR 2	13.99
FOOTBALL MANAGER 2	13.99
FOOTBALL MANAGER 2 EXPANSION KIT	8.99
FORGOTTEN WORLDS	13.99
FUTURE WARS	16.99
GALAXY FORCE	16.99
GAUNTLET 2	16.99
GHOSTBUSTERS 2	16.99
GUNSHIP	16.99
HARD DRIVIN'	16.99
HOLLYWOOD POKER PRO	13.99
HONDA RVF 750	16.99
HORSE RACING	16.99
HOUND OF THE SHADOW	16.99
INDIANA JONES LAST CRUSADE	13.99
INFESTATION	16.99
IRON TRACKER	13.99
IT CAME FROM THE DESERT (1 MEG)	19.99
KEEF THE THIEF	16.99
KENNEDY APPROACH	16.99
KENNY DALGLISH SOCCER MATCH	13.99
KICK OFF	13.99
KNIGHTFORCE	16.99
LAZER SQUAD	13.99
LEADERBOARD COLLECTION	16.99
LOMBARD R.A.C. RALLY	16.99
LORDS OF THE RISING SUN	19.99
MICROPROSE SOCCER	16.99
MILLENIUM 2.2	16.99
NEVER MIND	13.99
NEW ZEALAND STORY	16.99
NORTH AND SOUTH	16.99
OPERATION WOLF	16.99
PAPERBOY	13.99
PASSING SHOT	16.99
PAUL GASCOIGNE SUPER SOCCER	16.99
POPULOUS	16.99
POPULOUS NEW WORLDS	6.99
POWERDRIFT	16.99
POWERDROME	16.99
QUARTERBACK	13.99
RED LIGHTNING	19.99
RICK DANGEROUS	16.99
RISK	13.99
ROBOCOP	16.99
ROCKET RANGER	19.99
SHADOW OF THE BEAST	24.99
SHINOBI	13.99
SHOOT 'EM UP CONSTRUCTION KIT	19.99
SHUFFLEPACK CAFE	13.99
SILPHEED	19.99
SOCCER	16.99
SOLDIER OF LIGHT	6.99
SPACE ACE	29.99
STARGLIDER 2	16.99
STARWARS TRILOGY	16.99
STREET FIGHTER	6.99
STRYX	13.99
STUNT CAR	16.99
SUPER HANG-ON	16.99
SUPER LEAGUE SOCCER	16.99
SUPER WONDER BOY	16.99
SWORD OF SODAN	16.99
SWORDS OF TWILIGHT	16.99
T.V. SPORTS FOOTBALL	19.99
TEST DRIVE 2	16.99
TIMES OF LORE	16.99
TOOBIN	13.99
TRACKSUIT MANAGER	13.99
U.M.S.	16.99
VULCAN	13.99
WAR IN MIDDLE EARTH	13.99
WAYNE GRETZKY HOCKEY	16.99
WATERLOO	16.99
WORLD CLASS LEADERBOARD	6.99
THE UNTOUCHABLES	16.99
XENON 2 MEGABLAST	16.99

8-BIT COMPILATIONS	
WINNERS THUNDERBLADE, IMP. MISSION 2, INDIANA JONES, L.E.D. STORM & BLASTEROIDS	(Cass 9.99)
100% DYNAMITE AFTERBURNER, LAST NINJA 2, WEC LE MANS & DOUBLE DRAGON	(Cass 9.99)
SUMMERTIME SPECIAL WORLD CLASS LEADERBOARD, SOLOMON'S KEY, BRAVESTARR, CAPTAIN AMERICA, TRANTOR & RYGAR	(Cass 5.50)
COMMAND PERFORMANCE MERCENARY, HARDBALL, 10TH FRAME, CHOLO, XENO, TRANTOR, BOBSLEIGH, LEVIATHAN, ARMAGEDDON MAN & SHACKLED	(Cass 5.50)
TAITO COIN OPS RASTAN, FLYING SHARK, ARKANOID 1 AND 2, SLAPFIGHT BUBBLE BOBBLE, RENEGADE AND LEGEND OF KAGE	(Cass 8.99)
KONAMI ARCADE COLLECTION JAIL BREAK, GREEN BERET, YIE AR KUNG FU 1 & 2, PING PONG, MIKIE, JACKAL, HYPERSPORTS, NEMESIS AND SHAO-LINS ROAD	(Cass 6.99)
SPECIAL ACTION DRILLER, CAPTAIN BLOOD, THE VINDICATOR, DALEY THOMPSONS OLYMPIC CHALLENGE AND S.D.I.	(Cass 8.99)
WE ARE THE CHAMPIONS SUPERPRINT, RENEGADE, RAMPAGE, I K + & BARBARIAN	(Cass 6.99)
IN CROWD KARNOV, GRYZOR, BARBARIAN, CARZY CARS, PREDATOR, COMBAT SCHOOL, PLATOON AND TARGET RENEGADE	(Cass 9.99)
SUPREME CHALLENGE SOCCER SPECTACULAR PETER BEARDSLEY'S INT. FOOTBALL, SOCCER SUPREMO, FOOTBALL MANAGER, WORLD CHAMPIONS AND PETER SHILTON'S HANDBALL MARADONA	(Cass 8.99)
SUPREME CHALLENGE ELITE, STARGLIDER, ACE 2, SENTINEL AND TETRIS	(Cass 5.50)
GAME SET AND MATCH 2 MATCH DAY 2, SUPERBOWL, WINTER OLYMPIAD, NICK FALDO, CHAMPIONSHIP SPRINT, TRACK AND FIELD, STEVE DAVIS SNOOKER & SUPER HANG ON	(Cass 8.99)
SOCCER SQUAD FOOTBALLER OF THE YEAR, GARY LINEKERS SUPERSTAR SOCCER, GARY LINEKERS SUPERSKILLS AND ROY OF THE ROVERS	(Cass 6.99)
THE STORY SO FAR – VOL 2 OVERLANDER, HOPPING MAD, SPACE HARRIER, BEYOND THE ICE PALACE & LIVE AND LET DIE	(Cass 8.99)
THE STORY SO FAR – VOL 4 GHOSTBUSTERS, ALIENS, WONDERBOY, EIDOLON, BACK TO THE FUTURE & QUARTET	(Cass 8.99)
KARATE ACE WAY OF THE EXPLODING FIST, BRUCE LEE, KUNG FU MASTER, AVENGER, SAMURAI TRILOGY, UCHI MATA & WAY OF THE TIGER	(Cass 5.50)
SPACE ACE XEVIOUS, TRANTOR, ZYNAPS, EXOLON, NORTHSTAR, CYBERNOID & VENOM STRIKES BACK	(Cass 5.50)
MEGA GAMES NORTH STAR, CYBERNOID, DEFLECTOR, TRIAXOS, BLOOD BROTHERS, MASK 2, COSMIC CAUSEWAY, HERCULES, MASTERS OF THE UNIVERSE AND BLOOD VALLEY	(Cass 5.50)
TEN GREAT GAMES VOL 3 10TH FRAME, FIRE LORD, RANARAMA, FIGHTER PILOT, LEADERBOARD, ROCCO, SURVIVOR, IMPOSSABALL, CITY SLICKER AND DRAGONTORC	(Cass 5.50)
COIN OP HITS OUTRUN, ROAD BLASTERS, SPY HUNTER, THUNDERBLADE & BIONIC COMMANDO	(Cass 9.99)

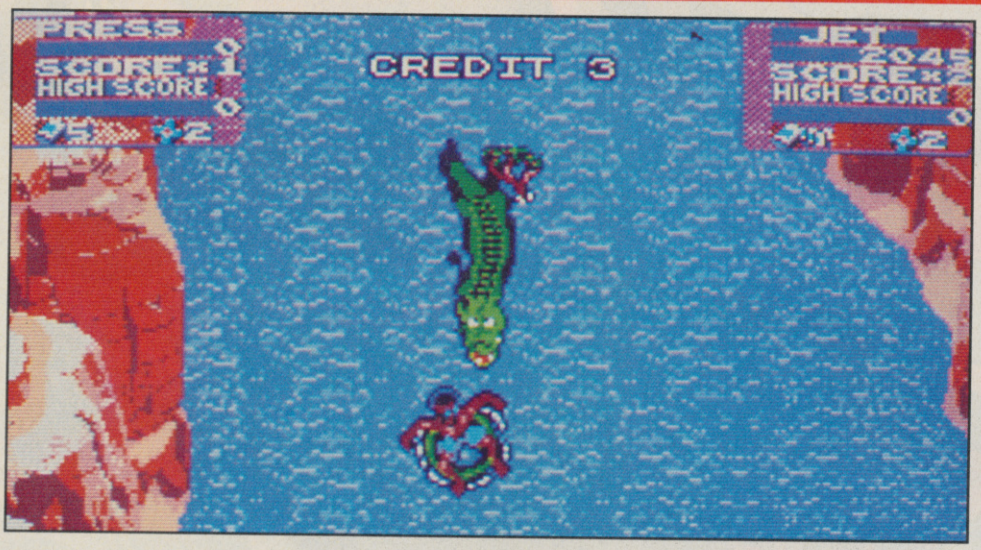

Teatime for the croc.

TOOBIN'

One of the more original coin-ops to appear last year was Atari's *Toobin'*, based on that decidely uncommon sport of sitting in an old motor tyre and shooting down rivers. In this country that's probably about as healthy as drinking raw sewage given the state of our waterways, but that didn't stop it being a cute idea for a game.

Toobin' turned out to be surprisingly playable. I remember the first item I saw it I nearly walked past because it looked like one of those children's novelty games. It's true there's nothing to obliterate, beat up or rip apart, but hey, give it a chance!

The idea behind *Toobin'* is for one or two players to guide their characters down the river, through rapid dangerous water, and unpleasant assailants to the end. One point automatically in its favour is that this provides you with the opportunity to play a black character should you want — something all too rare in gaming.

The hazards you'll face en route are many and you'll find yourself faced by thorny bushes, fallen trees floating across your path, and, later mines and submarines. On the bank fisherman cast rods with tyre piercing hooks, hunters fire guns indiscriminately and yobs lob bottles. Hang around too long trying to negotiate certain sections and a bloody great crocodile charges up behind you and takes a bit out of your inner tube. Nasty.

To ward off the nasties on the bank and clear obstacles from your path you can throw coke cans. Points are most easily accrued by directing your bather through the gates which are dotted around the course. If you make it through one cleanly you get the score that it shows; otherwise bumping into them will halve the amount each time. Negotiating a gate is a good way of getting rid of the croc, too.

Domark's conversion is pretty faithful to the original, although I'd argue that it's a touch more frenetic than the arcade version. There's little time to dwell around, and lobbing coke cans — which takes care and accuracy — can just be too time consuming. Graphically its pretty and recognisably close to the arcade *Toobin'*, although the flowing of water, something rarely well reproduced in games is once again less than realistic. Sound is limited for the most part to spot effects, but there is a neat little steel band tune as the game loads.

Approaching the white water.

Toobin' is prime conversion material and Domark have reproduced an arcade game that does justice to the original. It's fun and addictive to play, and whilst I don't see it threatening the bigger names (including their own *Hard Drivin'*) for top chart positions I hope it does well. Aren't I nice?

Mike Pattenden

Tengen
Price: £19.99

SOUND	70%
GRAPHICS	83%
PLAYABILITY	85%
LASTABILITY	80%

82%

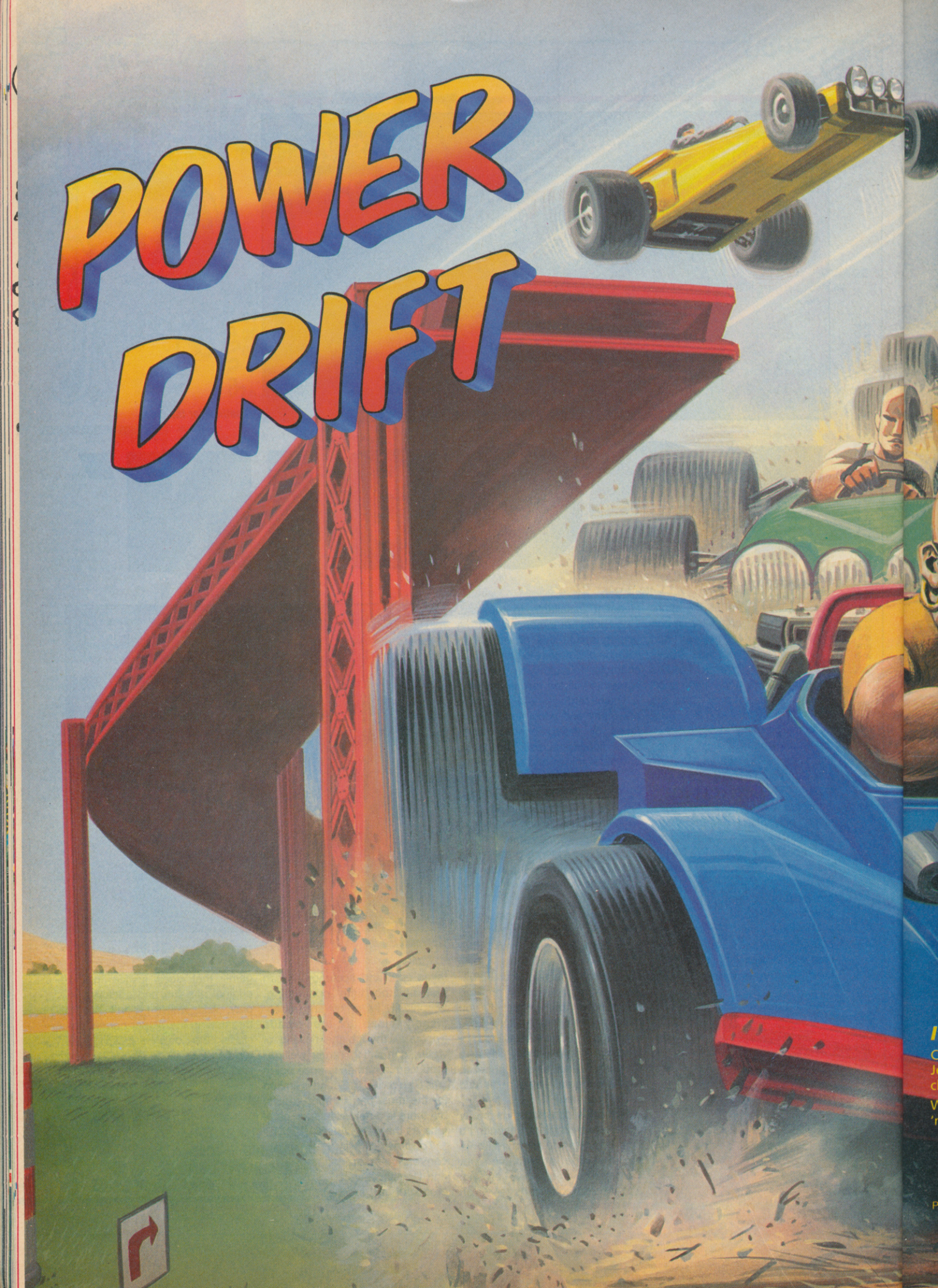
POWER
DRIFT

IN POLE POSITION...

It's fast... it's furious... it's POWER DRIFT!

Choose from twelve wacky drivers, like Jason the Skinhead or Jeronimo the Mohican and rev your way through 27 stomach churning circuits!

Watch the dust fly and the wheels spin as you screech over a 'roller coaster' track and wave goodbye to your opponents!

Roar over mounds of mud, drive through the desert, slip 'n' slide on snow-covered tarmac and race your way through the night to face the final lap!

CAREFUL! Power Drift is no easy ride!

If you're heading for a collision hold onto your seat and enjoy those 360 degree spins before you bump back down to earth!

Burn some rubber, put your foot to the floor and scream back to the winning post!!

ACTIVISION SEGA

POWER DRIFT™ and SEGA® are trademarks of Sega Enterprises Ltd. This game has been manufactured under licence from Sega Enterprises Ltd., Japan. © SEGA 1988, 1989.
Marketed and distributed by Activision (UK) Ltd.

Mail Order: Postronix Ltd., Nene Enterprise Centre, Freehold Street, Northampton NN2 6EW. Tel: 0604 791771. (Quote reference ACT 1)
Consumer Enquiries/Technical Support Tel: 0734 310003

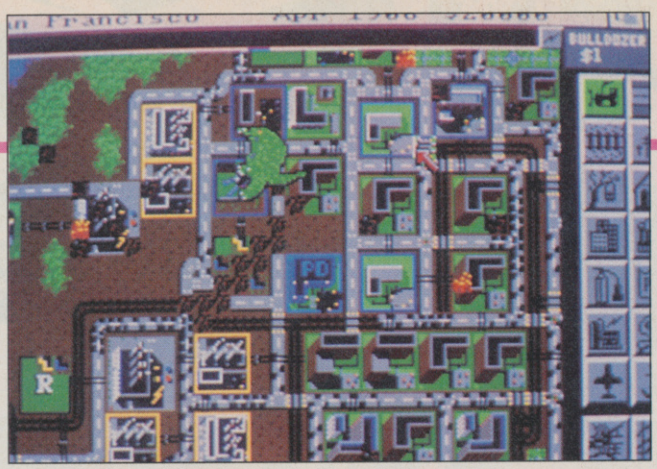

A tornado blows, below, and Godzilla's on the loose, above.

SIM CITY

Overview shows yet another disaster.

Infogrames
Price: £24.99

To most of CU's readership the name *Sim City* means nothing. To a few it represents one of the most amazing pieces of software yet to appear. It not only dazzled people at the massive Consumer Electronic Show in America, it also managed a staggering sixteen page write up in Japan's biggest computer mag, Login. Unfortunately, in its original state, *Sim City* would only run on a one Meg Amiga and was totally unavailable in this country.

At last somebody decided that it just might be a good idea to release it in the UK. So with a couple of minor changes enabling it to run on unexpanded machines, here it is.

Sim City gives you a chance to go one step further than the deity you played in *Populous* — it lets you become a politician. You're given a nice plot of land, twenty thousand bucks and freedom to do what ever you want. I christened my piece of wasteland Happy Valley II (in memory of Happy Valley which went under in an earth quake on my imported version).

The first thing to do is to get a population. I established a nice residential area and linked it to the power grid.

Following that I linked industry to the power grid. Creating a motorway proved no problem and I soon had a growing economy. As with any good city it needed department stores; the addition of some commercial zones was welcomed by the Happy Vallien's. And so my first year in office came to a close.

The economy was only running slightly in the red, but the polls showed that crime was an increasing problem. To combat this I had a police station built, and upped the taxes to 9% to help fund it.

Five years later and Happy Valley II had a population of 20,000, a sea port and a footy stadium. Even with a railway, public opinion showed my popularity dwindling in the face of congested road ways. I embarked on building my version of the M25 Orbital. Like most great motorways it ran out of money half way through construction. Still the effort paid off and the people went back to moaning about pollution and the taxes.

Twenty years after that and I have a continually expanding city, a healthy economy, lots of lovely happy people, and most of the industry has moved out to the countryside. However . . .

It wasn't my fault the nuclear reactor suffered a meltdown. Only half the city was rendered unsalvageable; I thought nuclear power was supposed to be safe and clean. With ten thousand people and millions of dollars worth of real estate written off, it looks like it's time for Happy Valley III.

If you don't really want to take the risk of losing your city in a major disaster you can practise reclamation on one of a pre-built town. They give you a set amount of time to clear up flooding, fires, air disasters — the works.

This is an excellent game which has already written itself in the pages of computer history. It's already been accepted as an essential study tool for students of architecture and urban studies in certain US universities. But don't assume that means *Sun City* is an egg head's game. It's fun, addictive, original and amazing.

Mark Patterson

COMMODORE USER SUPERSTAR

SOUND	n/a
GRAPHICS	69%
PLAYABILITY	97%
LASTABILITY	95%

95%

YOUR ONE STOP SHOP

MORE SOFTWARE THAN YOU CAN HANDLE!
MORE HARDWARE THAN YOU CAN USE!

Software SUPERSTORE

20 MEG A590 Hard Drive

with space for 2mb extra RAM to turn your AMIGA into a 3 Meg machine. Essential for advanced graphics etc.

£399.99 *OR £15 MONTHLY

A590
Complete with 2mb extra Ram fitted
ONLY **£699.99** *OR £27 MONTHLY

Extra RAM per 1/2Mb
£79.99

A500 0.5 mb UPGRADE
ONLY **£79.99**
WITH CLOCK **£89.99**

AMIGA 3.5" 2nd DRIVE ONLY £79.99

* DISABLE SWITCH
* THROUGH PORT
* SLIM SIZE
* LOW POWER CONSUMPTION
* HIGHLY RELIABLE
* EXCELLENT R/W PERFORMANCE

ST 2nd DRIVES ALSO AVAILABLE PLEASE ASK FOR DETAILS

WE STOCK MOST DATEL PRODUCTS

AMIGA A500 BATMAN PACK ALMOST HALF PRICE

	R.R.P.
A500	£399.99
TV MODULATOR	24.99
BATMAN (THE MOVIE)	24.99
NEWZEALAND STORY	24.99
DELUXE PAINT II	49.99
INTERCEPTOR	29.99
TEN STAR PACK	229.50
TOTAL R.R.P.	£784.44
LESS DISCOUNT	£384.45
OUR PRICE	**£399.99**

*OR £15 MONTHLY

1 MEG AMIGA PACK:-
as above plus half meg upgrade, mouse, mat, mouse holder, dust cover and 10 disks
OUR PRICE ONLY £499.99
*OR £19 MONTHLY

WE STOCK SEGA, ATARI, C16, MSX, BBC/ ELECTRON, etc.

VISA

Access

Licensed Credit Broker

*(subject to status) Written details on request.

MAIL ORDER:- Carriage at Cost

ORDER HOTLINE
(MON to FRI)
(0782) 202269
ADVICE HOTLINE (0782) 268620
for FAST & FRIENDLY SERVICE

OCEANIC DISK DRIVE

DISK DRIVE C64 COMPATIBLE
Smart, slim, reliable.
FREE SOFTWARE
Activision Music Studio, Word Processor, Database Communications Program.
ONLY £129.00

1 YEAR ON-SITE MAINTENANCE ONLY £10 EXTRA ON ANY PRINTER

PRINTERS

STAR LC10
Acclaimed "Best Buy" budget printer. Now massively under-priced at just
£169.99 *OR £8 MONTHLY

STAR LC10 Colour
The perfect printer for every Amiga. Colour output from all the better art packages - or just slot in a black ribbon for word processing. Cheap to run too. Very affordable
£229.99 *OR £9 MONTHLY

STAR LC24 - 10
24 Pin quality at a price you can afford. 8 Fonts, 3 print variations, paper parking, 170 CPS draft, 57 CPS LQ
£259.99 *OR £10 MONTHLY

FREE Cable with every Printer

STOKE-ON-TRENT
11 Market Square Arcade, Hanley Stoke-on-Trent
Manager: Wayne Tel: 0782 268620 Open 6 Days

SHEFFIELD
6 Waingate, Sheffield
Manager: Tony
Tel: 0742 721906
Open 6 days

ST HELENS
27 Baldwin Street, St Helens
Manager: Adrian
Tel: 0744 27941
Closed Thursday

STOCKPORT
6 Mealhouse Brow, (Off Little Underbank), Stockport. Manager: Ray
Tel: 061 480 2693
Closed Thursday

FIGHTING SOCCER

The recent spate of football games in the arcades has given rise to Activision's latest conversion, *Fighting Soccer*. Like its arcade counterpart the action is viewed from above and the screen scrolls to keep the ball central. You have a team of five players of which you control the one nearest to the ball. The idea of the game is to win an Olympic Gold Medal by beating your opponents in a knock-out tournament.

You can use all the normal football skills: dribbling, shooting and heading but what makes *Fighting Soccer* different is that you can also foul your opponents. If you decide that an Olympic medal is worth a bit of foul play then you'd better watch out for the ever vigilant referee.

As we've come to expect of Activision the graphics are very good, everything is nicely drawn and reasonably animated. Good use of colour also enhances the appearance of the game. Because the action is viewed from above, when a player jumps or the ball leaves the ground, they get larger to give the effect of getting closer to the screen — a nice touch and very effective.

Sound comes in small doses but what little there is is quite good, all the normal football noises are present except for one glaring omission — there's no crowd noise. The referee's comments are digitised but they're less understandable than a British Rail announcement.

The strange control system makes it nice and easy to pass, dribble and shoot but almost impossible, to head or foul. Since heading and fouling are two of the game's main features I was disappointed not to be able to use them properly. Another minus point is the size of the pitch — it's just too small, all ten players seem to converge on the screen at once making it extremely difficult to keep any control over the ball. With a lot of practice it gets a little easier, but not much.

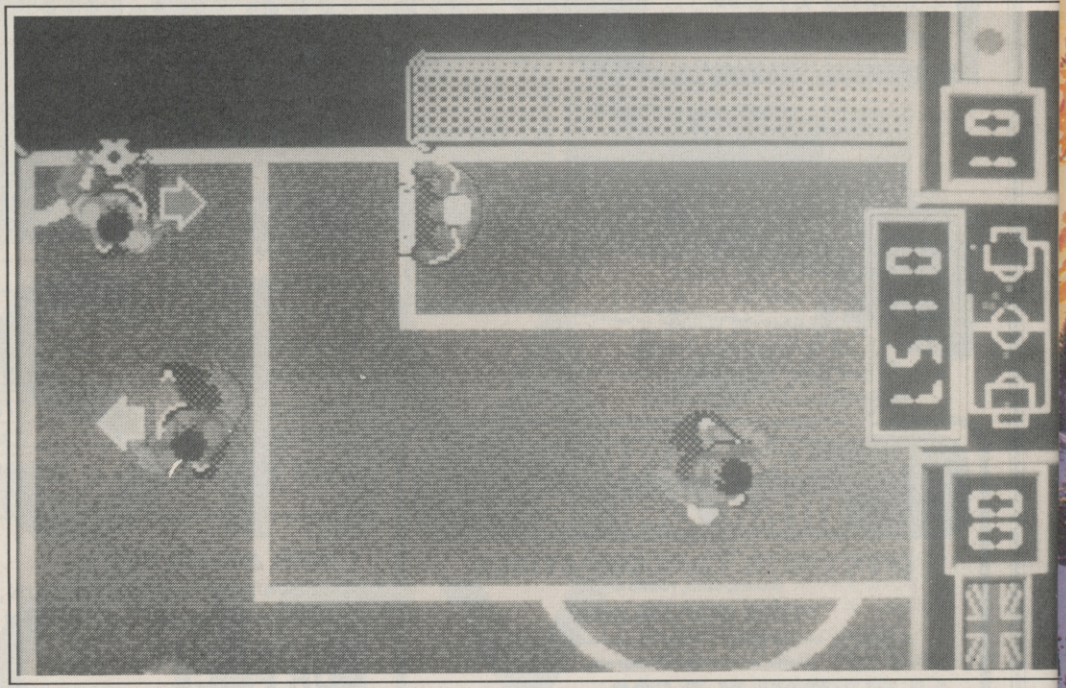

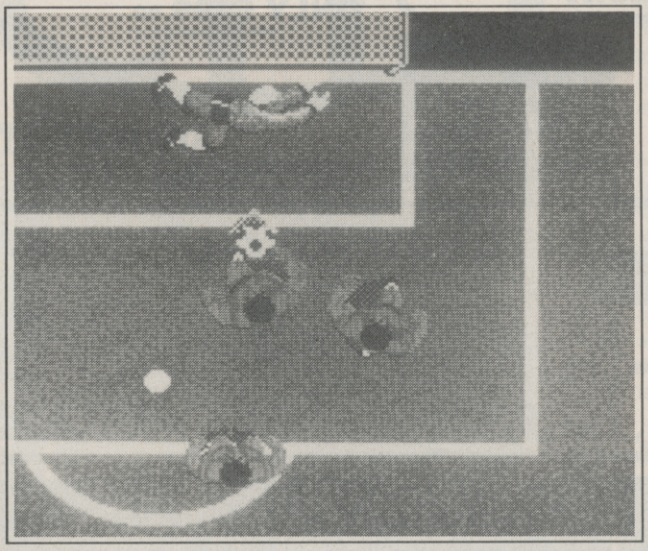

Because of the difficulty factor many people will give up after a few plays, real soccer fans with lots of perseverance may get some enjoyment from *Fighting Soccer* but I think that the repetitive nature of the game may even get to them after a while.

If Activision hoped to net a winner with *Fighting Soccer* then this effort is well wide of the posts.

Mark Mainwood

Activision
Price: £24.95

SOUND	69%
GRAPHICS	80%
PLAYABILITY	63%
LASTABILITY	61%

65%

FIREBIRD

THE BEST OF ARCADE ACTION

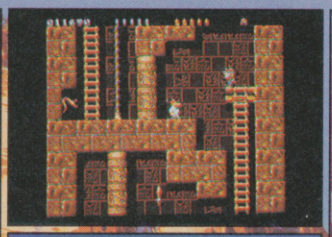

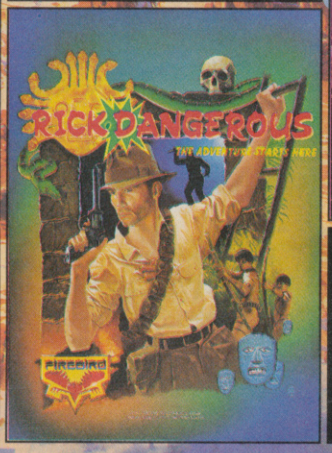

RICK DANGEROUS. Explorer extraordinaire Rick Dangerous dodges traps with guile and defies death with a smile through the perils of foreign adventure. The most exciting funniest, and original platform game in years.
"Rick Dangerous is simply a brilliant game & combines humerous graphics & some of the most devious low down game play I've seen in years." C & VG HIT.

QUARTZ. You'll need superhuman reactions to play Quartz, a challenging 8-way scrolling blast-'em-up, where missiles whizz in every direction. Keep your finger on the trigger and your wits about you to survive 22 levels of mayhem.
Quotation . . . "incorporates just about every shoot-'em-up concept ever devised – enough to impress just about anybody." The One.

MR HELI. Get your chopper airborne and steer Mr. Heli through mazes laden with danger; earn your money to buy new weapons as the fire-power is upped; clearing your path to unmask 'The Muddy' takes nerve and cunning. Play sharp, steer right, keep up the fight!

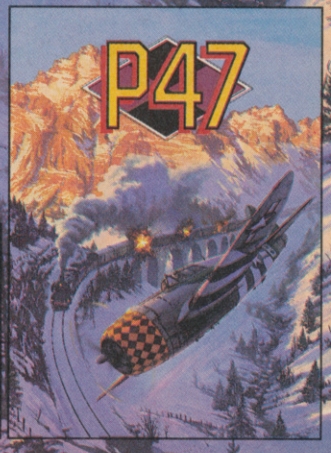

P-47. Pilot your World War II Lightning P-47 Thunderbolt dangerously deep behind enemy lines. Blow-away the enemy airforce, blitz ground installations and blast your way to victory in this stunning conversion of the Jaleco coin-op.

MicroProse, Unit 1, Hampton Road Industrial Estate, Tetbury, Glos, GL8 8DA.

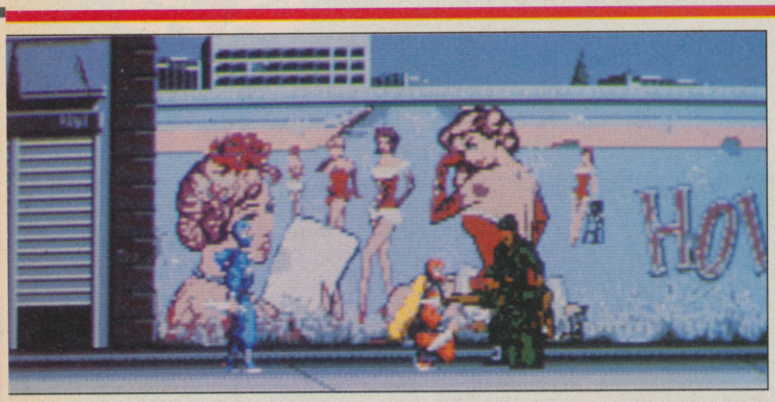

It's goodbye to Hollywood for them.

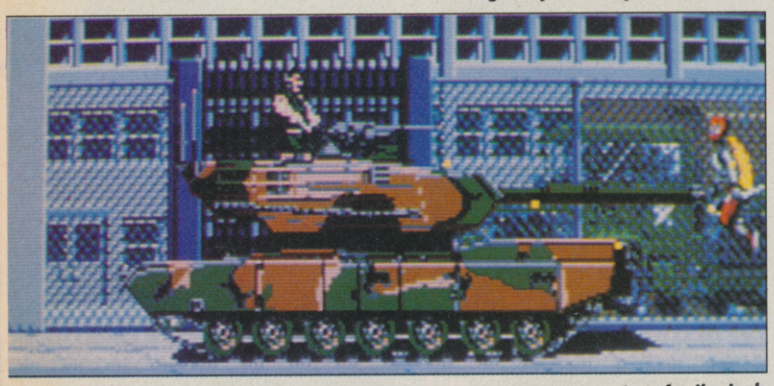

Stay on your toes for the tank.

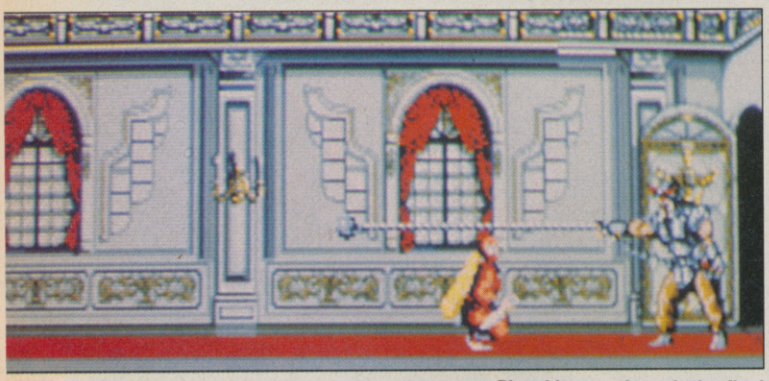

Ploughing on through the final section — the chain thrower rematerialises.

THE NINJA WARR

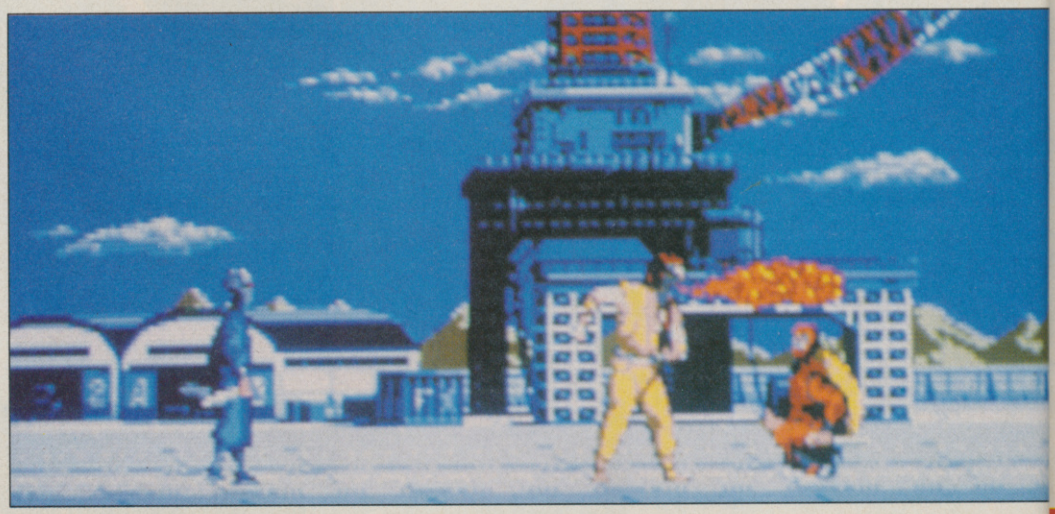

Duck — it's chilli breath.

C U SCREEN STAR

Sales Curve/ Virgin Price: £19.99

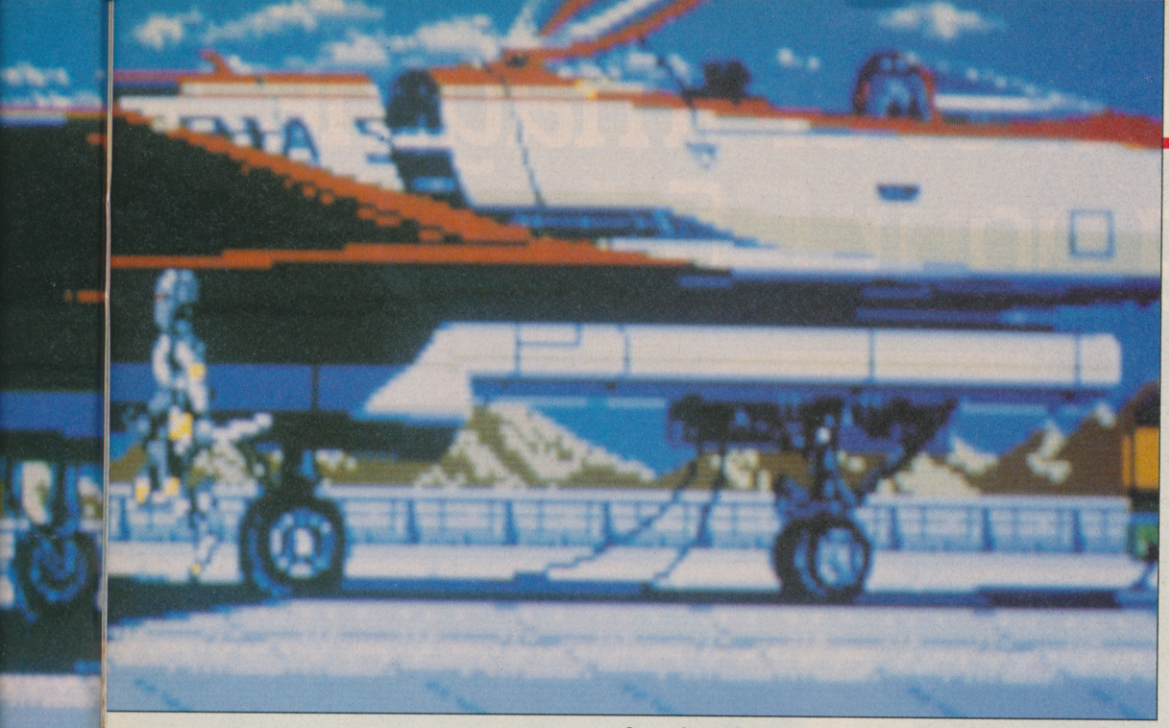

A warrior reduced to a metallic android by the fire breather fights on.

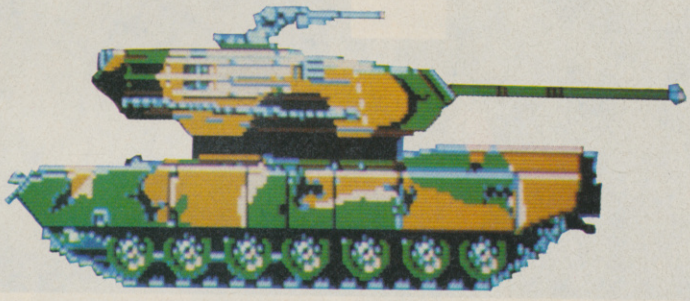

JA RRIORS

When you see a game that looks and plays like *The Ninja Warriors* it's infuriating. If you consider the number of wasted arcade licences you see in any one year it's difficult to see how anyone can have an excuse for not turning in something of this quality.

Not only is *The Ninja Warriors* a faithful conversion it's near perfect. The last time we said that was when we saw *Silkworm*. It should come as no surprise then that not only is the same company responsible, but the same programmers are involved.

Back in May we picked out *Silkworm* as an early front runner for conversion of the year. With that feather tucked firmly in their caps Dutch coders Ronald Pieket Weeserik and John Croudy have been slaving over *The Ninja Warriors* attempting to go one better. It seems they have.

Like *Silkworm, The Ninja Warriors* is hardly a big name arcade licence. It's probably better known for its three screen monitor set up rather than the originality of its gameplay. This is a sensible move on the part of The Sales Curve and one that pays dividends.

The Ninja Warriors is a pretty straightforward two player horizontal beat 'em up. It was a well-balanced challenge with some neat touches, but none as neat as those displayed in the conversion. Naturally the game has been compressed to fit on one monitor, but the graphics have been downloaded making it very pleasing to the eye. Despite the playing area being restricted to a narrow band the ninjas are still some six sprites in size, and they're beautifully animated, to the point where the female's hair bounces up and down when she jumps as if she was in a Silkience advert. One of the end of level guardians, the tank, has as many as seventeen different animation stops which makes the turret swing beautifully smoothly.

The technical achievements don't stop there. Whilst there are two disks everything loads in as you play until you have to swap (just the once) between levels. Nothing too radical about that until you realise it's loading in the sound for approaching sequences — and it's all sampled.

There's six levels, the largest being seventeen screens wide, which take you through streets, airfields, and interiors in pursuit of the pernial Boss character (who turns out to be a fat little wimp). The ninjas jump, flip, block blows and hack wickedly with knives. One minor problem is that it's too easy to waste the shuriken stars. They're limited in supply so it's all too easy to run out when you need them most — and need them you will because the armed soldiers and the hunch backed ground spiders sap your energy rapidly.

It's a pleasure to play another oriental beat 'em up when it's as polished as this. *Ninja Warriors* should be a surprise contender for the top spot this Christmas or there's no Santa Claus.

Mike Pattenden

SOUND	**87%**
GRAPHICS	**93%**
PLAYABILITY	**89%**
LASTABILITY	**93%**

92%

Did you ever imagine loading your C64 on C.D.

?

C.D. EDITION

10 Classic Games on C.D. for the Commodore 64.

DAVID'S MIDNIGHT MAGIC from Broderbund.
LEADERBOARD GOLF from Access.
MISSION ELEVATOR from Softgold.
IMPOSSIBLE MISSION from Epyx.
DROPZONE from U.S. Gold.
LODERUNNER from Broderbund.
SOLOMON'S KEY from U.S. Gold.
JINKS from Rainbow Arts.
M.U.L.E. from Electronic Arts.
FIST II from Melbourne House.
+ **5 PIECES OF MUSIC** from Chris Hülsbeck.

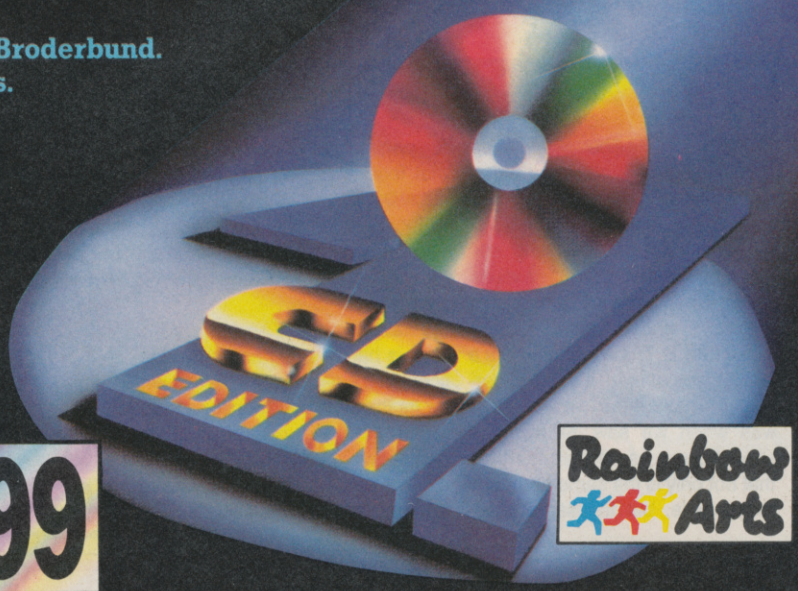

Suitable for every CBM 64 and normal C.D. players. Adapter Included.

£29.99

Rainbow Arts

ENTERTAINMENT AT THE SPEED OF LIGHT

Rainbow Arts (U.K.) Ltd., 6 Sketty Close, Brackmills Business Park, Northampton NN4 0PL.

QUARTZ

SCREEN SCENE

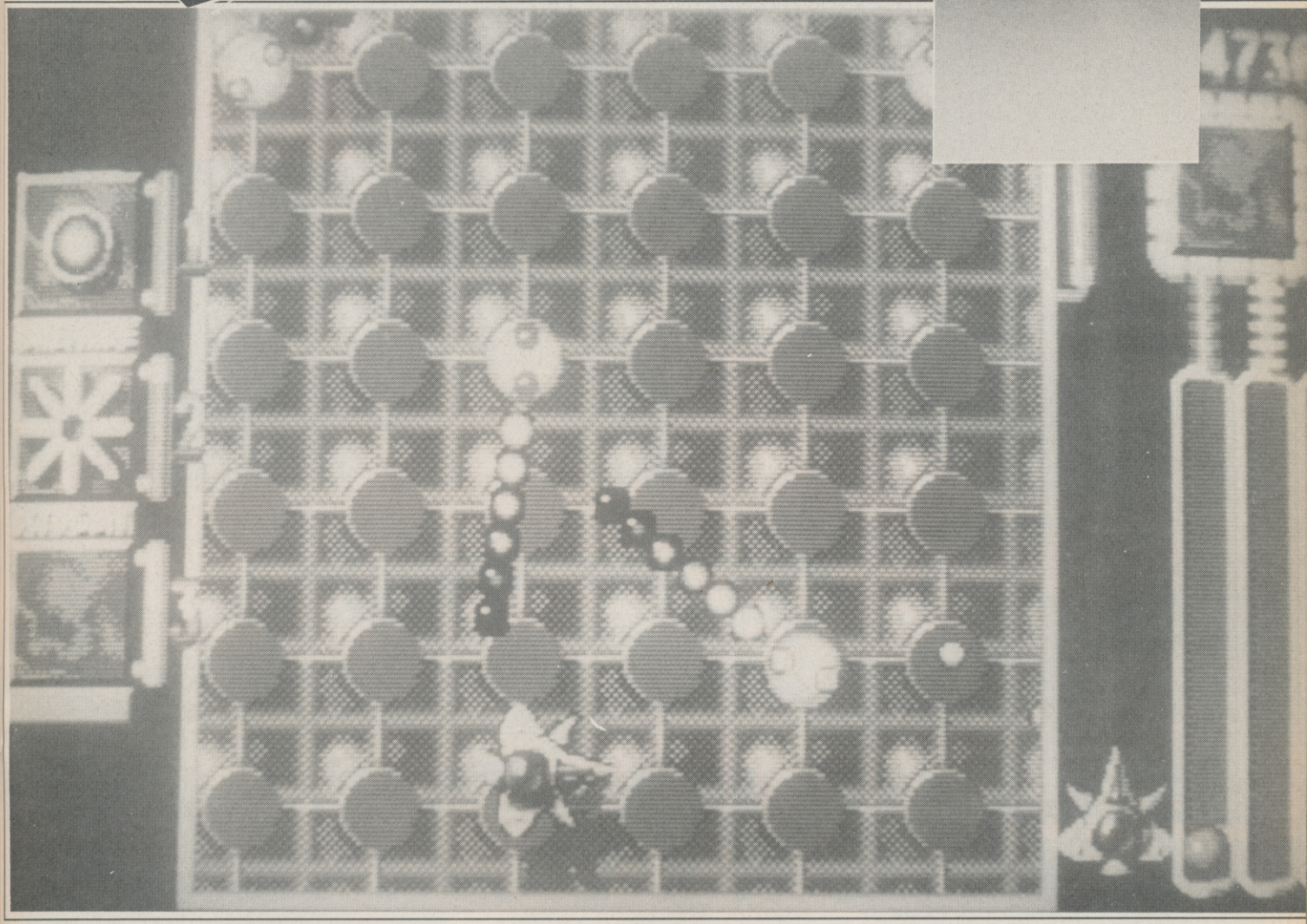

How's this for a strange scenario? You are the pilot of a ship flying through the lattice layers of a crystal, under attack from sub-atomic particles. Shooting the particles once will split them into three smaller particles, shooting these will result in a neutrino being created. Collect enough of the various coloured neutrinos and you can choose something from a fairly standard set of add-ons for your ship. Initially you have space for three add-ons but this can be expanded by collecting pods. Eventually your presence will be detected and you will be dragged away to do battle with a large enemy in another layer of the crystal.

Basically, *Quartz* is a shoot-the-aliens, collect-the-weapons and shoot-the-aliens-a-bit-faster game, but it does have a couple of twists. The lattice levels, for example, scroll in all directions and are really only for building up a respectable arsenal, the real action takes place elsewhere. One of the extras allows you to start from the level where you died, an excellent idea as the game can get extremely difficult at times.

Graphics are consistently good, if a little blocky in some cases. Each level (apart from the lattice levels) has its own set of aliens so there's plenty of variety as well. Some great graphics effects are dotted around for good measure — just watch that explosion!

A groovey tune plays on the title screen and there are plenty of excellent sound effects in the game which tends to be the exception rather than the rule these days.

Initially, *Quartz* seems impossibly difficult, but as you get used to the controls and weapons it all becomes much easier and you soon get to show the aliens who's boss. Each level requires slightly different tactics, and this adds a touch of variety and stops gameplay becoming monotonous.

Quartz is a fairly standard shoot-em-up but excellent presentation, nice graphics and lots of variety make it surprisingly addictive and lasting.

Mark Mainwood

Firebird
Price: £24.95

SOUND	82%
GRAPHICS	86%
PLAYABILITY	82%
LASTABILITY	79%

80%

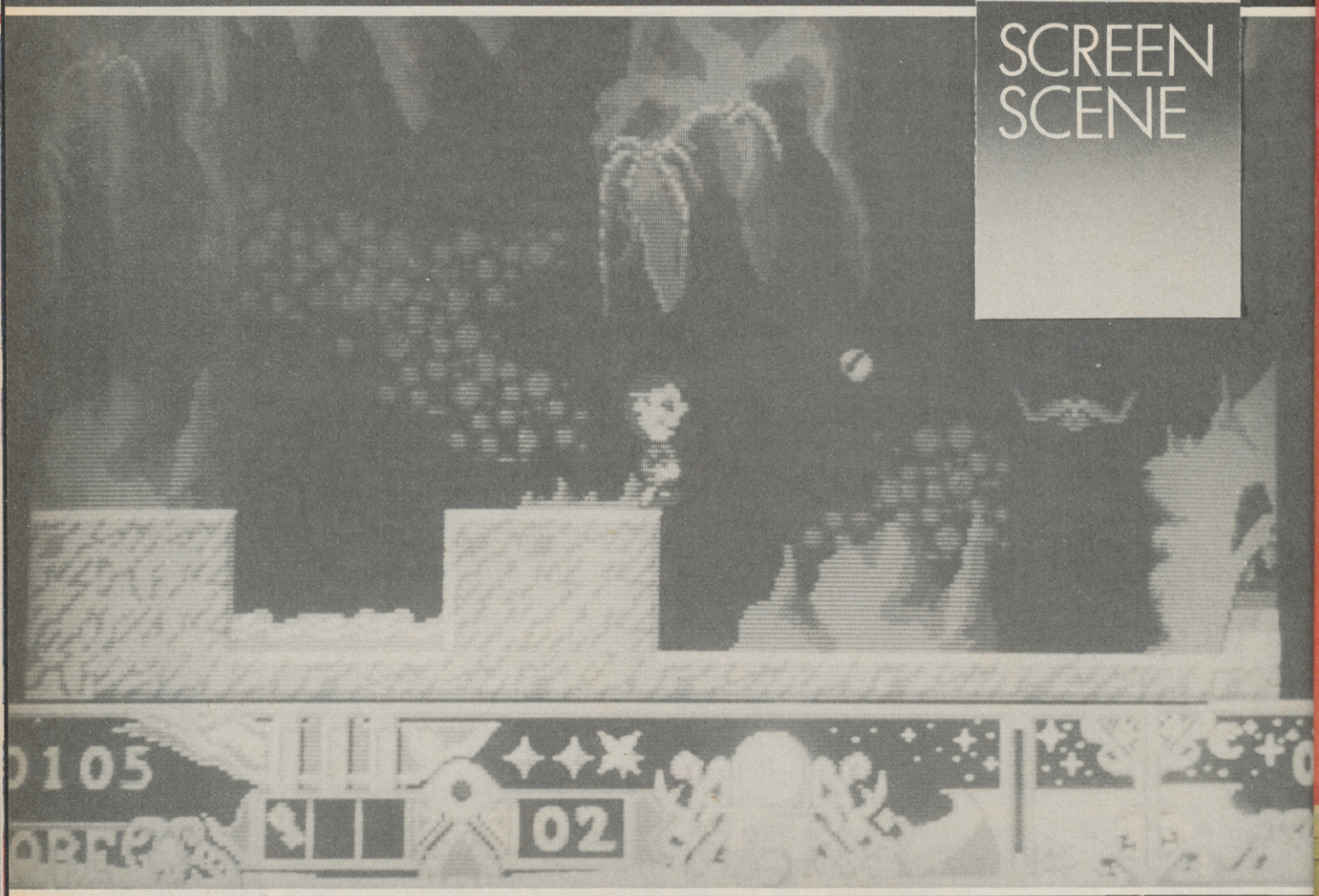

TWINWORLD

Once upon a time there lived a peaceful and prosperous tribe of people called the Gaspards. For centuries they lived under the wise command of an old family endowed with magic. However, Maldur, an evil druid came to learn of this and stole the amulet that controlled their powers. Maldur was unable to master the power and the amulet exploded and was blown into twenty three pieces which scattered across the country. It is your job to reassemble the amulet and return the country to its former glory.

Basically, *Twinworld* is a platform/maze game. You control an elf-type character and you must jump around shooting enemies and gathering the objects that are left behind. Each level is made up of two worlds (hence *Twinworld*) and the player can switch between them by using wells and doors (some of which require keys). One piece of the amulet can be found on each level and must be taken to the exit door. Every four levels you are confronted with a major enemy that must be offed before progress can be made.

Graphically, *Twinworld* is nothing special but makes up for that in other areas. All sprites are of a reasonable standard and all of them are nicely animated. The backdrops are also extremely good and plenty of attention has been paid to detail and variety.

Sound is quite limited; a strange tune plays on the title screen and the few in-game effects often verge on the annoying (although there is an option to turn them off).

A lot of time and effort has obviously gone into *Twinworld*, the presentation of the game is excellent, from the use of joystick right through to the perfectly smooth scrolling.

"This is all very well, but how long will the game last?", I hear you ask. Well, that's a problem, like many platform games *Twinword* can soon become very frustrating due to the fact that you have to work through early levels every time. The programmers have tried to overcome this by supplying an option to play any level; but although this is a help it doesn't stop the gameplay becoming a bit stale after a while.

Mark Mainwood

Ubisoft
Price: £24.95

SOUND	55%
GRAPHICS	70%
PLAYABILITY	79%
LASTABILITY	70%

74%

WARP

WARP

Destroy the energy stations in this action filled shoot-em-up. At the end of each completed level you must guide your craft through the warp tunnel, a 3D flight sequence, to reach the next, higher level. You will need strength, planning and strategy in order to find the maps, energy dumps as well as a host of other features.

Fantastic sound and original animation sequences.

AVAILABLE ON:
AMIGA £24.99
ATARI ST £19.99

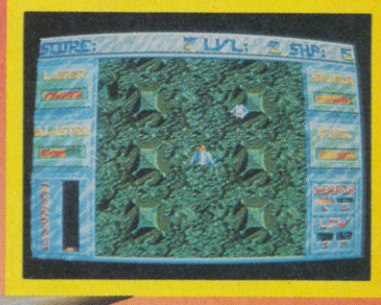

ATARI ST

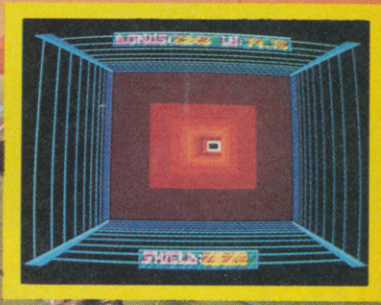

AMIGA

THALION

GRANDSLAM

THALION

stein

©1989 Grandslam Entertainments Ltd/THALION GmbH Grandslam House 56 Leslie Park Road Croydon Surrey CR0 6TP

WEIRD

Despite the increased power of machines like the Amiga, games like *Weird Dreams* are still in the minority. The promises held out to gamers of interactive movies and virtual realities have, for the most part of a year that finally saw the Amiga take off, failed to materialise. Instead we've seen a steady stream of 8 bit conversions and arcade licences — not all bad, but hardly the stuff to make you lick your lips in anticipation. *Weird Dreams* attempts to redress the balance somewhat.

The concept behind *Weird Dreams* takes gaming away from cod sci-fi and sub Tolkien fantasy and steers it back to the human imagination. In this case it is journey into the subconscious mind. A lovesick character, the victim of a broken affair, falls desperately ill — so ill that major surgery is the only answer, but as the anesthetic envelops him on the operating table, with the faces of the surgical team slowly fading, he dissolves into a nightmare from which there's a good chance he'll never awake.

The ensuing game takes the form of several surreal subsections in which you control the pyjama clad character. To help him escape from the nightmare you have to collect four orbs which are deposited at various stages in the game. You materialise inside a candyfloss machine, which is where your nightmare begins. You need to collect some floss for the next stage of your trip, but if you're not careful you're likely to come to a sticky end on the giant stirrer. If you managed to make it out of the vat, you are confronted by a large wasp holding one of the orbs. If you can't get it to put it down you'll have to leg it into the relative safety of the Hall Of Mirrors. From here you can take two exits, through the mirrors Alice style — one which seems to lead to the apparent tranquility of a country garden, the other to a Daliesque landscape full of floating fish.

Weird Dreams is definitely very different, but somehow its origina-

Oh floss, smashed again.

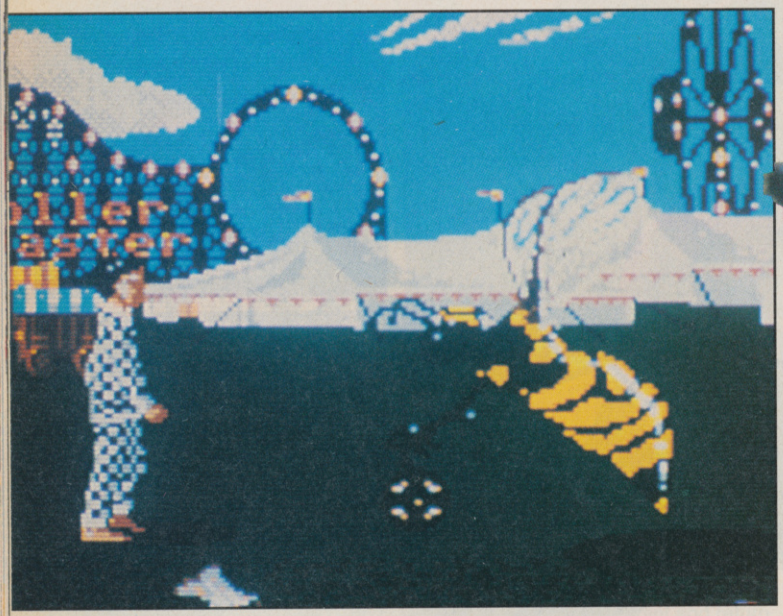

Fairground frolics.

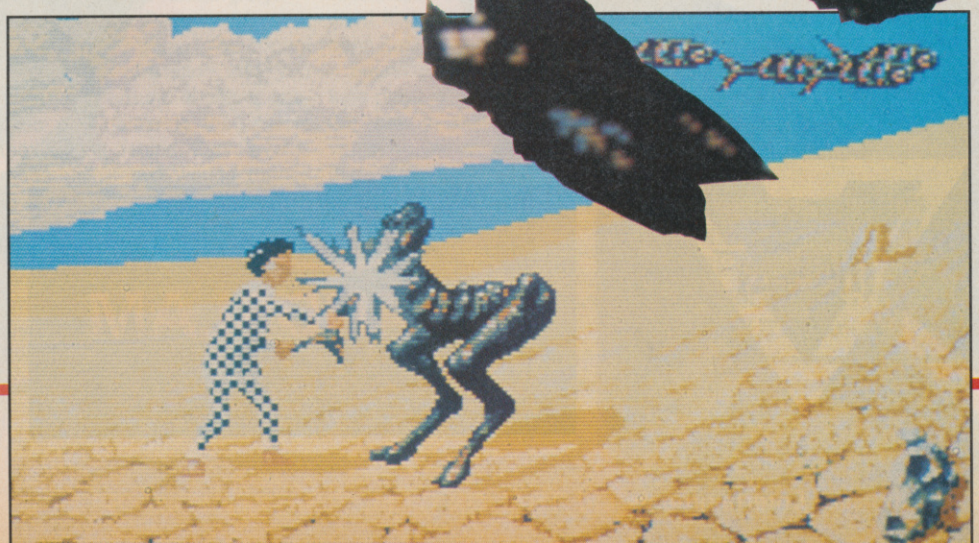

Rainbird
Price: £24.99

RD DREAMS

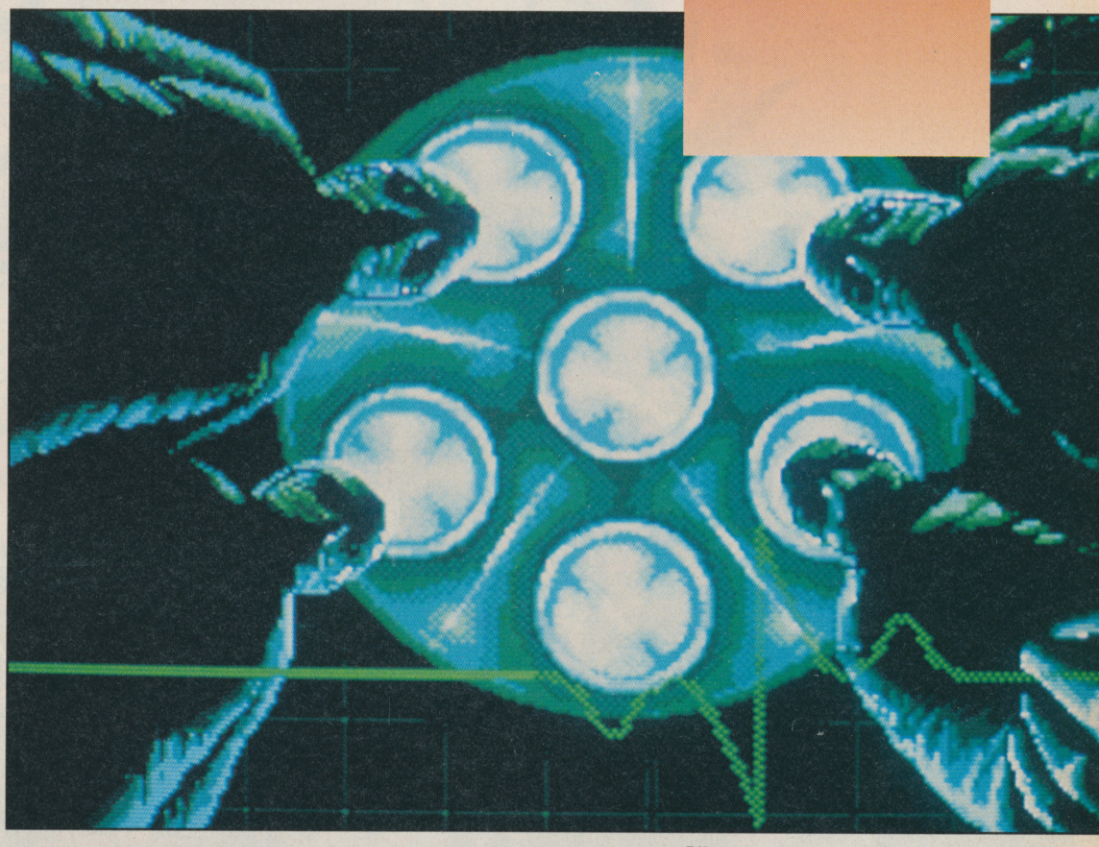

Blip, blip. Ready Kildare?

tors doesn't carry it through fully. For all the excellent graphics, the bizarre creatures and the superb effects, the subgames offer little more than minor arcade beat 'em ups and one dimensional puzzles. That's not to say that it's an easy game, because nothing could be further from the truth. *Weird Dreams* is hard, but it's hard for all the wrong reasons. The game is slow — that's not just the way it loads each minor section from disk, or in the way the screen takes an eternity to update or scroll, but in the control of the character. The idea was to give that effect that nightmares have where things often move slowly, or your feet won't carry you away from danger quickly enough. As part of the gameplay though, it makes it hard to time your movements. Frustration too readily sinks in.

Despite its obvious difference to most games, I'd like to have seen programmer James Hutchby and artist Herman Serrano go further. The dreams just aren't unpleasant enough. If Dali was an influence as they suggest, they've sanitised him by removing the sex, the disease and the decay. It simply isn't disturbing enough.

I don't want to sound as if I hate *Weird Dreams*, because I don't — it's better than most of the software I've seen this year, and most of all it's original in its concept if not its execution. Graphically it's one of the prettiest games around too, but — one final gripe here — why the hell did we have to wait nearly six months for the game to be ported over from the ST?

Mike Pattenden

SOUND	**79%**
GRAPHICS	**96%**
PLAYABILITY	**76%**
LASTABILITY	**80%**

80%

IF GHOSTS 'N' GOBLINS SCARED YOU OUT OF YOUR MIND...
...THIS'LL SCARE YOU OUT OF YOUR SKIN!

GHOULS 'N' GHOSTS™

Arthur returns! The fearless knight is back in this stunning sequel to Ghosts 'n' Goblins (voted among the top 10 games of 1986). Three years have passed since the evil ones came to do their dirty work. Now they're back and they've captured Princess Hus, but our valiant knight Arthur is charging to the rescue against a formidable array of gruesome enemies and hairy hazards.

Atari ST, Amiga
Spectrum Cassette
Amstrad Cassette and Disk
CBM 64/128 Cassette and Disk

U.S. GOLD®

CAPCOM™

Screen shots from Atari ST version.

1989 © Capcom Co., Ltd. All rights reserved.

U.S. GOLD LTD., UNITS 2/3 HOLFORD WAY, HOLFORD, BIRMINGHAM B6 7AX. TEL: 021 625 3388

Crossbow v. broadsword — very fair, wethinks!

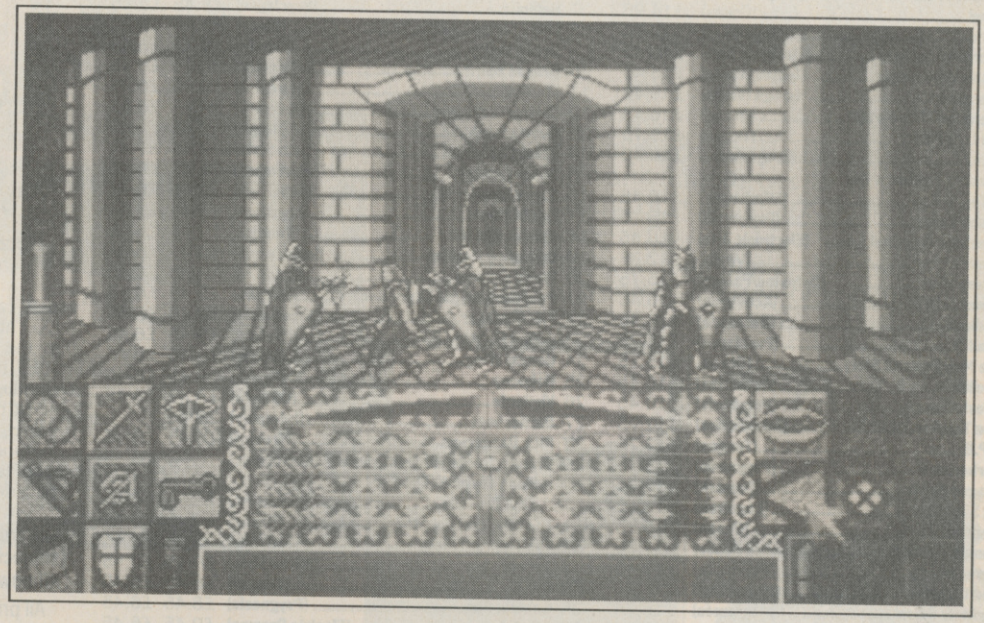

Enter the Austrian palace.

CROSSBOW
THE LEGEND OF WILLIAM TELL

Intelligent Design
Price: £24.95

Gessler is a cruel, ruthless dictator, a man not to be argued with. In his quest for the most original hat stand he has placed his hat on a pole in the middle of the village square and decreed that anyone not respectfully removing their hats to it will get a jolly firm slap on the wrist.

You are William Tell and your son has just been arrested for ignoring Gessler's hat. Your quest takes place in the woods and mountains near Tell's village and in the towers and dungeons of Gessler's castle. You must find and free your son and then find Gessler and deal him the justice he so richly deserves.

The graphics in *Crossbow* are probably just about passable as average. They suffer from poor design to start off with and don't really benefit from the reasonable animation. Enemies, friends and backdrops are very varied — as they would need to be to cover the enormous playing area.

Sound, like the graphics, is bearable but I feel that a little more effort could have been made. The only nice thing is a brilliant rendition of the William Tell Overture.

Crossbow is presented as an icon-controlled adventure, the mouse being used to enter commands and guide Tell around. You can instruct Tell to fight, bribe, eat, drink, walk, shoot and defend himself. Each option leads to one or more further choices before the command is finally executed. For example you have a selection of arrows with which to pin your enemy's brains to the wall.

This system takes ages to get used to and could put the beginner player off very quickly, even after practise. Many commands take so long to set up that by the time you've done what you want various parts of your anatomy are on their way for recycling.

In the final analysis *Crossbow — The Legend of William Tell* is good idea that just hasn't received enough attention. Unless you have the patience of a saint or a serious masochistic streak, stay well clear.

Mark Mainwood

SOUND	61%
GRAPHICS	62%
PLAYABILITY	50%
LASTABILITY	45%

54%

XENON TECHNOLOGY

71, Wadham Road, North End, Portsmouth, Hampshire, PO2 9ED

0705 670878

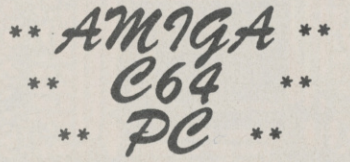

COMMODORE AMIGA SOFTWARE

		DISK
1	Batman: The Movie (Ocean)	£14.95
2	Xenon II Megablast (Image Works)	£15.45
3	Shadow Of The Beast (Psygnosis)	£21.95
4	The Untouchables (Ocean)	£16.45
5	Blade Warrior (Image Works)	£16.45
6	It Came From The Desert (Image Works)	£19.45
7	Cabal (Ocean)	£14.95
8	Stryx (Psyclapse)	£12.75
9	Swords Of Twilight (Electonic Arts)	£16.45
10	Dynamic Debugger (Image Works)	£16.45
11	Interphase (Image Works)	£16.45
12	Operation Thunderbolt (Ocean)	£16.45
13	The Lost Patrol (Ocean)	£15.75
14	Ooze (Dragonware)	£16.45
15	Fiendish Freddie's Big Top 'O Fun (Mindscape)	£16.45
16	Beach Volley (Psygnosis)	£15.75
17	Populous: Promised Lands (Electronic Arts)	£6.45
18	Gemini Wing (Virgin)	£12.75
19	Future Wars (Delphine/Palace)	£15.75
20	Power Drift (Activision)	»16.45
21	Gridiron (Bethesda)	£16.45
22	Triad II (Psyclapse)	£15.75
23	The New Zealand Story (Ocean)	£15.75
24	Ghostbusters II (Activision)	£16.45
25	Infestation (Psygnosis)	£16.45
26	Iron Tracker (Infogrames)	£12.75
27	A.P.B. (Tengen)	£12.75
28	Barbarian II (Psygnosis)	£15.75
29	Dragon Spirit (Domark)	£12.75
30	Jig Saw (Logotron)	£13.45
31	Ivanhoe (Ocean)	£15.75
32	Demon's Tomb (Melbourne House)	£12.75
33	Never Mind (Psyclapse)	£13.45
34	Bad Company (Logotron)	£16.45
35	Highway Patrol (Infogrames)	£15.75
36	Silkworm (Virgin)	£12.75
37	Strider (US Gold)	£16.75
38	Xenophobe (Micro Style)	£16.45
39	Matrix Marauders (Psyclapse)	£13.45
40	Laser Squad (Blade)	£13.45
41	Star Blaze (Logotron)	£13.45
42	Knightforce (Titus)	£16.45
43	Super League Soccer (Impressions)	£16.45
44	Horse Racing (Mindscape)	£16.45
45	Chicago 90 (Infogrames)	£13.45
46	Life & Death (Mindscape)	£16.45
47	Keef The Thief (Electronic Arts)	£16.45
48	Neuromancer (Electronic Arts/Interplay)	£16.45
49	Risk (Leisure Genius)	£13.45
50	Super Quintet (Infogrames)	£15.75

COMMODORE 64 SOFTWARE

		DISK	TAPE
1	Batman: The Movie (Ocean)	£7.45	£6.35
2	Shinobi (Virgin)	£9.45	£6.45
3	Dynamite Dux (Activision)	£9.45	£6.45
4	Bloodwych (Image Works)	£8.45	£6.45
5	Cabal (Ocean)	£9.45	£6.35
6	Blood Money (Psygnosis)	£8.45	£6.45
7	Ballistix (Psyclapse)	£8.45	£6.45
8	Laser Squad (Blade)	£9.45	£6.45
9	Beach Volley (Ocean)	£9.45	£6.45
10	Dragon Spirit (Domark)	£8.45	£6.45
11	Mr. Heli (Firebird)	£9.45	£6.45
12	Carrier Command (Rainbird)	£9.45	£6.45
13	Quarterback (Virgin)	£9.45	£6.45
14	Stunt Car (Micro Style)	£13.45	£9.45
15	Super Quintet (Infogrames)	£9.45	£6.45
16	Super Wonder Boy (Activision)	£9.45	£6.45
17	Eye Of Horus (Logotron)	£9.45	£6.45
18	Rainbow Island (Firebird)	£9.45	£6.45
19	Operation Neptune (Infogrames)	£9.45	£6.45
20	Weird Dreams (Rainbird)	£9.45	£6.45
21	Paul Gasgcoigne Super Soccer (Empire)	£9.45	£6.45
22	F.1. Manager (Sumulondo)	£9.45	£6.45
23	Action Fighter (Firebird)	£9.45	£6.45
24	Gemini Wing (Virgin)	£9.45	£6.45
25	Robocop (Ocean)	£9.45	£6.45
26	Vigilante (US Gold)	£9.45	£6.45
27	Battlechess (Interplay)	£9.45	—
28	Rick Dangerous (Firebird)	£9.45	£6.45
29	Graham Gooch All Star Cricket (Audiogenic)	—	£6.45
30	Indiana Jones & The Last Crusade (Lucasfilm)	£9.45	£6.15
31	The New Zealand Story (Ocean)	£9.45	£6.45
32	The Tolkein Trilogy (Beau Jolly)	£12.45	£8.45
33	Xenophobe (Micro Style)	£9.45	£6.45
34	A.P.B. (Tengen)	£8.45	£6.45
35	Captain Fizz (Psygnosis)	£8.45	£6.45
36	Citadel (Electric Dreams)	£9.45	£6.45
37	Leonardo (Starbyte)	£9.45	£6.45
38	Heat Wave (Hewson)	£12.45	£8.45
39	Ringside (E.A.S.)	£9.45	—
40	Rainbow Warrior (Microstyle)	£9.45	£6.45
41	Kayden Garth (E.A.S.)	£9.45	£6.45
42	Chessmaster 2000 (Mindscape)	£9.45	—
43	Fire Power (Micro Illusions)	£9.45	£6.45
44	Ghostbusters II (Activision)	£9.45	£6.45
45	Thunderbirds (Grandslam Entertainment)	£9.45	£8.45
46	Black Magic (E.A.S.)	£9.45	£6.45
47	Kings Of The Beach (Electronic Arts)	£9.45	—
48	Heavy Metal (US Gold)	£9.45	£6.45
49	Moonwalker (US Gold)	£9.45	£6.45
50	Power Drift (Activision)	£9.45	£6.45

Xenon Technology,
71 Wadham Road,
North End,
Portsmouth,
Hampshire,
PO2 9ED
Telephone:
(0705) 670878

Special Offers!!

Any less and we'll be giving them away. "And why not?" I hear you ask? Becaus we're not as stupid as the competition looks!!

zenon (zen′, zen′on) a zero-valent element (Xe; atomic number 54), a heavy gas present in the atmosphere in proportion of 1:17× 10E7 by volume.

technology (tex′n-o-lo)ji) the practice of any or all of the applied science that have practical value and/or industrial use: technical method(s) in a particular field of industry.

xenon technology (zen′on tek′n-o-l-lo′ji) the best definition!

All products are dispatched within 24 hours (subject to availability) by FIRST CLASS Post. All new titles are dispatched when released.

All prices shown are fully inclusive of VAT, postage, packaging and a full guarantee (please add £1.10 per item overseas).

To order simply write on a piece of paper, your name, postal address, a telephone number (if possible, only used if absolutely necessary), and the software title (with the machine model). The pop in your payment (either a cheque or a postal order) and then pop it in the post (no forgetting of course our name on the front of the envelope and a stamp.

VAT Registration Number:
543 9020 57

COMMODORE AMIGA HARDWARE

1	Commodore A590 20MB Hard Drive	£340.00
2	Commodore A590 CMOS RAM Chips ×1 (128k)	£13.45
3	Commodore A590 CMOS RAM Chips ×4 (512k/0.5MB)	£49.45
4	Commodore A590 CMOS RAM Chips ×8 (1024k/1MB)	£99.45
5	Commodore A590 CMOS RAM Chips ×12 (1536k/1.5MB)	£149.45
6	Commodore A590 CMOS RAM Chips ×16 (2048k/2MB)	£199.45
7	External Floppy Disk Drive	£74.45
8	Cordless Mouse	£117.45
9	Commodore A501 512k/0.5MB RAM Expansion	£98.45
10	Minigen	£99.45

COMMODORE AMIGA PERIPHERALS

1	Konix Navigator Joystick (Auto Fire)	£9.20
2	Sureshot Zipstick (Auto Fire)	£9.95
3	Konix Speedking (Auto Fire)	£8.45
4	Mouse Mat	£2.45
5	Dust Cover	£3.45
6	10 DS/DD 3.5″ Floppy Disks	£6.50

HAND HELD GAMES

1	Donkey Kong II	Multi Screen	£22.45
2	Mario Bros	Multi Screen	£22.45
3	Safe Buster	Multi Screen	£22.45
4	Pinball		£6.25
5	Bomb Sweeper	Multi Screen	£22.45
6	Donkey Kong	Multi Screen	£22.45
7	Snoopy Tennis	Wide Screen	£17.95
8	Super Mario Bros	Wide Screen	£17.95
9	Plane & Tank		£6.25
10	Jet Fighter		£8.95
11	Gold Cliff	Multi Screen	£22.45
12	Climber	Wide Screen	£17.95
13	Highway		£6.25
14	Air Combat		£6.25
15	Balloon Flight	Wude Screen	£17.95
16	Soccer		£6.25
17	Volcano		£6.25
18	Space Fighter		£8.95
19	Donkey Kong Junior	Wide Screen	£17.95
20	Space Warrior		£8.95

Please make Cheques or Postal Orders payable to XENON TECHNOLOGY

NOTE: Xenon Technology is Mail Order ONLY. Proprietor: Steve Lowe

"THE ULTIMATE DRIVING EXPERIENCE"

C & VG

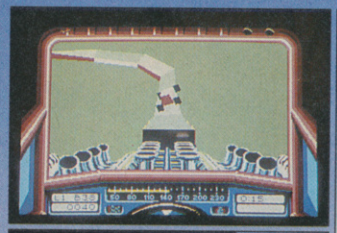

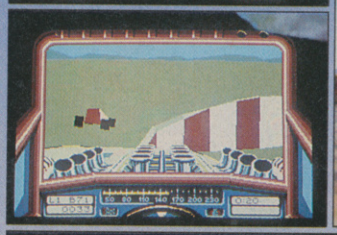

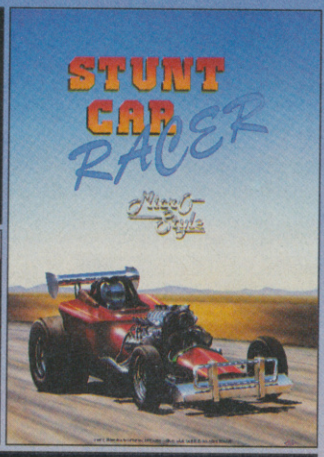

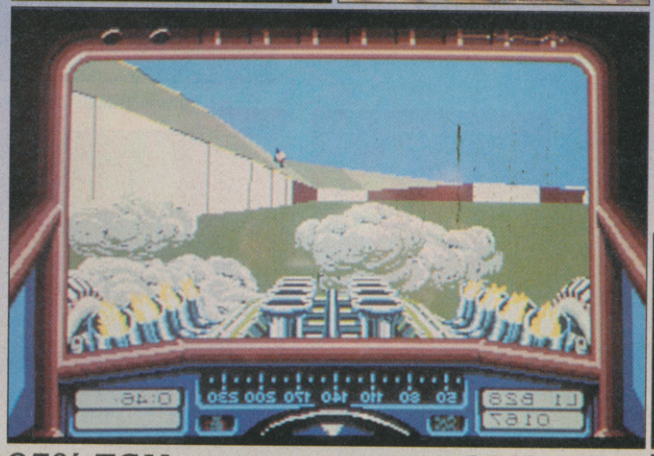

93% TGM

93% C & V

STUNT CAR RACER

"The tracks are superbly designed starting with a fairly straightforward but lumpy oval and progressing to such delights complete with massive (& I mean MASSIVE) jump & roller coaster track which has enough hills to turn the stomach of the hardest drivers." – C & VG

"Quite simply Stunt Car is the best racing game yet seen on a home computer – check it out." – C & VG

"Stunt Car is utterly brilliant and offers adrenaline pumping gut wrenching high speed action that will keep you engrossed for months – C & VG

"An action packed game that had us on the edge of our seats." – TGM

RVF

The motor bike simulator of the Honda 750 RVF. Race on Clubman and world famous tracks.

"A near perfect blend of simulation & action" – ACE

"Amazing graphics" – CU

"If this, as MicroProse maintain is the shape of the Amiga games to come then everybody should buy an Amiga now" – CU

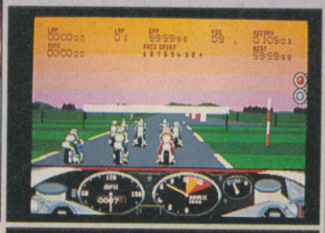

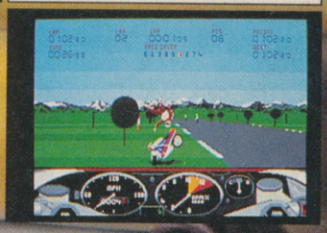

C+VG HIT!

Games for Adults

MicroStyle

A DIVISION OF MICROPROSE SOFTWARE

MicroProse, Unit 1, Hampton Road Industrial Estate, Tetbury, Glos, GL8 8DA.

stein

Battling at the heel of Achilles

MYTH

Mythology opens countless doorways for countless game plots. As you can guess from the title this is one such game. Based closely around Greek, Roman, Egyptian and Norse legends, *Myth* contains everything from the Chimera to King Tut.

The dark god Dameron has succeeded in altering the past, which in turn has forced changes in modern times. No god can be allowed to alter the course of history, so the forces of good have selected a mortal man to go back in time to undo the evil work.

Clad in trendy battle gear of jeans, sneakers and baseball jacket, you stop off in Hell. Apart from the Skeletons and the cute Harpies (all of whom are out for your blood), you also have to vanquish a rather irate demon. If you successfully survive that encounter you have to do battle with the Chimera, a nasty fusion of lion, goat, and serpent. These scenes are set against picturesque backgrounds of rock formations and boiling pits.

If you survive that first encounter you emerge in ancient Greece (still part of the same level). The first nasty here is a Nymph, who beckons you to come closer. She looks quite pretty, until you make a mistake that is, and approach her. Next up is a colossal Achilles (pretty obvius what to do here). After that you enter a temple full of

Up against the Hydra

System 3
Price:
£9.99 cass
£14.99 disk

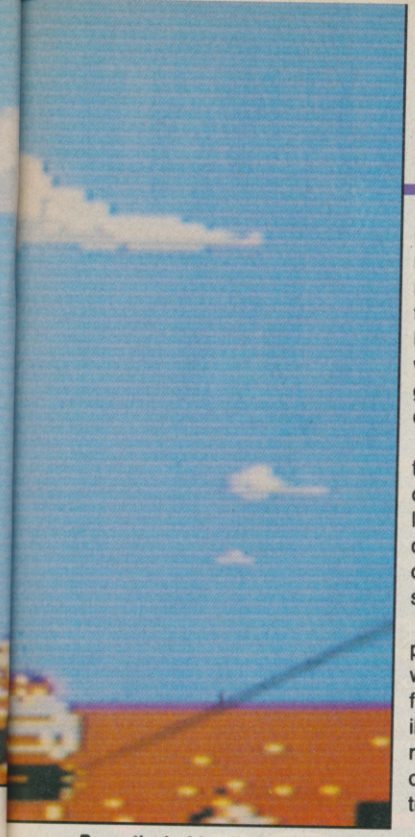

Deceptively friendly Nymph

platforms which are a bugger to negotiate, especially when you realise Medusa's at the end of them. Finally comes the massive Hydra, a huge slavering beastie which, according to legend, regrows its heads when they're cut off (yet another puzzle, here).

That takes you to the end of the first section, not bad when you consider that there are four equally packed levels in total. *Myth* does use multi-load, but the size of each level means you don't seem to notice it much.

In the second section you're placed on a huge Viking longship, while (sampled) thunderclaps ring from the monitor and the only illumination is provided by lightning flashes. Once you've worked out how to get off this boat you're transported to a quiet forest. Later on you get to rescue a damsel in distress, fight an invincible dragon, and enter Valhalla. In true *Erik The Viking* style, Thor mills around hurling the odd thunderbolt your way while you enter the arena to do battle with Odin.

The most striking feature about *Myth* is its graphics. The animation for the small character is fantastic. The big monsters are fantastically coloured and their movement is impeccable. It's impossible to list all the amazing visual features, which is just as well, because they'll always surprise you.

SOUND	**89%**
GRAPHICS	**93%**
PLAYABILITY	**92%**
LASTABILITY	**92%**

92%

Sorry for being a nuisance, Mr Demon!

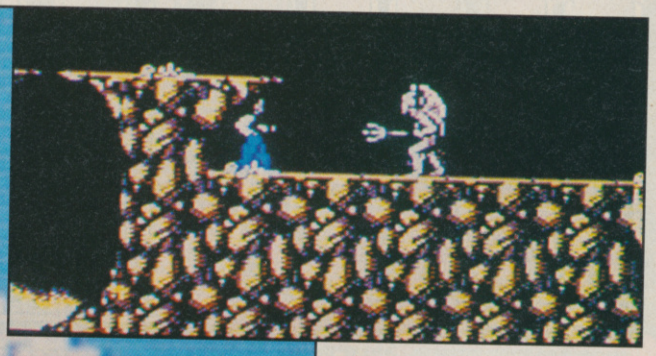

C U SCREEN STAR

Most of the sound effects are sampled, which makes for a game with high standards throughout. Your arcade skills aren't the only things which are tested, the number of puzzles are enough to keep anybody happy for quite a long time.

I don't think I would be exaggerating when I say that *Myth* is one of the best games to appear on the 64. It has just about everything necessary to make it a classic: amazing graphics, amazing sound, and fantastic gameplay make it a gamesplayer's dream.

Mark Patterson

A COMPILATION TO BEAT ALL COMPILATIONS

SEGA®

THUNDERBLADE™

Hold on to your stomachs, unscramble your brains for the journey of a lifetime in the most advanced Helicopter gunship ever conceived.

L.E.D. STORM™

CAPCOM™

The road race game of the year, puts you in control of a high powered futuristic vehicle through nine fast, furious and hazardous stages.

ATARI® GAMES

MIRRORSoft

BLASTEROIDS™

Battle your way through Sectors and Galaxies riddled with asteroids and deadly enemy ships.

INDIANA JONES™

Indy's quest is to recover the sacred and powerful SANKRA STONE and free the enslaved children of MAYA PORE. Only you can help him!

IMPOSSIBLE MISSION II™

EPYX®

One of Epyx's all time greats. The evil Elvin Atombender is back in power. Your mission – infiltrate and nutralize his five tower strongholds.

THE CHAMPION OF ... ...GAMES COMPILATIONS

The greatest names with the greatest games together in one mind-blowing compilation so you can see why we've called it WINNERS.

U.S. GOLD®

CBM 64/128 SPECTRUM 48/128K & AMSTRAD CASSETTE & DISK

AMIGA & ATARI ST (Excluding Temple of Doom)

"WINNERS DO IT FROM THE FRONT!"

U.S. Gold Ltd, Units 2/3 Holford Way, Holford, Birmingham B6 7AX. Tel: 021 625 3388.

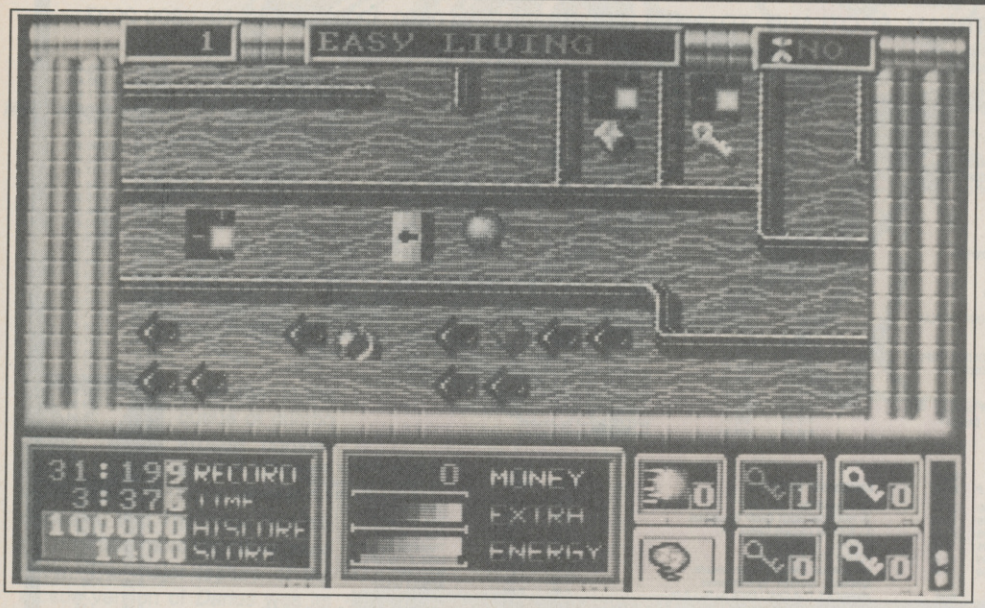

Things aren't so easy, the door's locked!

Yeah, get down.

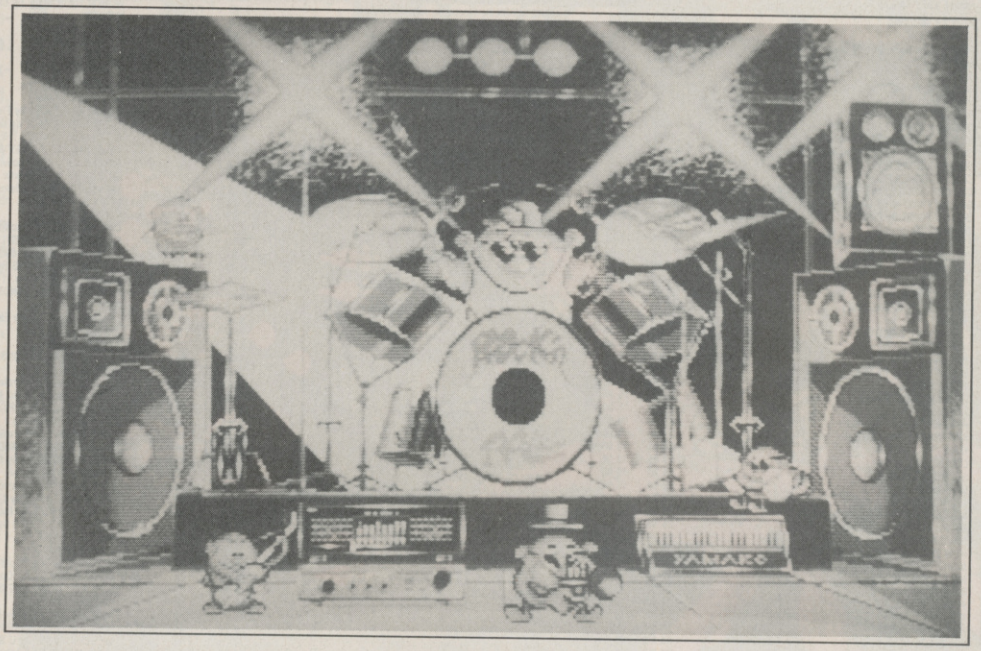

ROCK 'N' ROLL

Every once in a while a game comes along that keeps me playing hour after hour, night after night until I fall asleep over the computer, *Rock 'n' Roll* is one such game.

It's down to you to guide it through thirty-two levels of mazes. To complete each level you must solve a variety of puzzles including unlocking colour-coded doors, smash fragile barriers and repair missing platforms. Added to this you must be careful not to fall into a precipice or run out of time. To aid you in your mission money is littered around that can be collected and used to buy extras in the shops (for example, parachutes to save you from dropping off a precipice, and bombs to blow away barriers). Occasionally you may find a horde of eggs; if you crush these in the correct order you warp to a higher level.

The playing area is viewed from above and scrolls perfectly smoothly to keep the ball in the middle of the screen.

Rock 'n' Roll is beautifully presented. An excellent control system means that the player can get straight into the game and start enjoying it right away, and literally hundreds of little touches will keep you hooked.

The graphics are crisp, well defined, varied and colourful if somewhat limited by the nature of the game. Sound is also of an exceptionally high standard, because, although there are only a few spot effects, there are no less than nine fantastic rock 'n' roll tunes.

Rock 'n' Roll is incredibly playable. There are so many features that add a little extra something that will keep you coming back for more; it's one of those games that you'll still be playing after months just to get that little bit further.

Beg, steal, borrow or even buy a copy, but get it somehow.

Mark Mainwood

Rainbow Arts
Price: £24.95

SOUND	86%
GRAPHICS	79%
PLAYABILITY	80%
LASTABILITY	83%

81%

COMSOFT (Coldstream) LTD AMSTRAD ADVANCE SYSTEM CENTRE

COMSOFT HOUSE. COLDSTREAM. SCOTLAND. TD12 4BS. TELEPHONE No.0890 3232 FAX No.0890 2927

COMPUTERS	R.R.P	OUR PRICE
AMSTRAD CPC 464 COLOUR MONITOR By Amstrad	299.99	269.99
AMSTRAD CPC 464 MONO MONITOR By Amstrad	199.99	179.99
AMSTRAD CPC 6128 COLOUR MONITOR By Amstrad	399.99	359.99
AMSTRAD CPC 6128 MONO MONITOR By Amstrad.	299.99	269.99
AMSTRAD PC1512 DAUL DRIVE MONO MONITOR	573.85	516.47
AMSTRAD PC1512 DUAL DRIVE COLOUR MONITOR	688.85	619.97
AMSTRAD PC1512 SINGLE DRIVE COLOUR COMPUTER	573.85	516.47
AMSTRAD PC1512 SINGLE DRIVE MONO MONITOR	458.85	412.97
AMSTRAD PC1512 WITH A 20mb HARD DRIVE FITTED COLOUR MONITOR	872.85	785.57
AMSTRAD PC1512 WITH A 20mb HARD DRIVE FITTED MONO MONITOR	757.85	682.07
AMSTRAD PC1640 DUAL DRIVE COLOUR DISPLAY MONITOR	803.85	=23.47
AMSTRAD PC1640 DUAL DRIVE ENCHANCED COLOUR DISPLAY	918.85	826.97
AMSTRAD PC1640 DUAL DRIVE MONO DISPLAY MONITOR	688.85	619.97
AMSTRAD PC1640 HARD DRIVE COLOUR DISPLAY MONITOR	1033.85	930.47
AMSTRAD PC1640 HARD DRIVE ENHANCED COLOUR DISPLAY MONITOR	1148.85	1033.97
AMSTRAD PC1640 HARD DRIVE MONO DISPLAY MONITOR	918.85	826.97
AMSTRAD PC1640 SINGLE DRIVE COLOUR MONITOR	688.85	619.97
AMSTRAD PC1640 SINGLE DRIVE ENCHANCED COLOUR MONITOR	803.85	723.47
AMSTRAD PC1640 SINGLE DRIVE MONO MONITOR	573.85	516.47
AMSTRAD PC2068 30mb HARD DRIVE 12 HIGH RESOLUTION COLOUR DISPLAY	1263.85	1137.47
AMSTRAD PC2068 30mb HARD DRIVE 12 MONO DISPLAY	1033.85	930.47
AMSTRAD PC2068 30mb HARD DRIVE 14 COLOUR DISPLAY	1148.85	1033.97
AMSTRAD PC2068 30mb DOUBLE DRIVE 14 HIGH RESOLUTION COLOUR DISPLAY	1378.85	1240.97
AMSTRAD PC2086 DOUBLE DRIVE HIGH RESOULUTION COLOUR DISPLAY	1033.85	930.47
AMSTRAD PC2068 DOUBLE DRIVE 12 MONO DISPLAY	803.85	723.47
AMSTRAD PC2086 DOUBLE DRIVE 14 COLOUR DISPLAY	918.86	826.97
AMSTRAD PC2068 DOUBLE DRIVE 14 HIGH RESOLUTION COLOUR DISPLAY	1148.85	1033.97
AMSTRAD PC2068 SINGLE DRIVE 12 HIGH RESOLUTION COLOUR DISPLAY	918.85	826.97
AMSTRAD PC2068 SINGLE DRIVE 12 MONO DISPLAY	688.85	619.97

AMSTRAD PC2086 SINGLE DRIVE 14 COLOUR DISPLAY	803.85	723.47
AMSTRAD PC2086 SINGLE DRIVE 14 HIGH RESOLUTION COLOUR DISPLAY	1033.85	930.47
AMSTRAD PC2286 40mb HARD DRIVE 12 HIGH RESOLUTION COLOUR DISPLAY	1608.85	1447.97
AMSTRAD PC2286 40mb HARD DRIVE 12 MONO DISPLAY	1378.85	1240.97
AMSTRAD PC2286 40mb HARD DRIVE 14 COLOUR DISPLAY	1493.85	1344.47
AMSTRAD PC2286 40mb HARD DRIVE 14 HIGH RESOLUTION COLOUR DISPLAY	1723.85	1551.47
AMSTRAD PC2286 DUAL DRIVE 12 HIGH RESOLUTION COLOUR DISPLAY	1378.85	1240.97
AMSTRAD PC2286 DUAL DRIVE 12 MONO DISPLAY	1148.85	1033.97
AMSTRAD PC2286 DUAL DRIVE 14 COLOUR DISPLAY	1263.85	1137.47
AMSTRAD PC2286 DUAL DRIVE 14 HIGH RESOLUTION COLOUR DISPLAY	1493.85	1344.47
AMSTRAD PC2386 65mb HARD DRIVE 12 HIGH RESOLUTION COLOUR DISPLAY	2528.85	2275.97
AMSTRAD PC2386 65mb HARD DRIVE 12 MONO DISPLAY	2298.32	2068.52
AMSTRAD PC2386 65mb HARD DRIVE 14 COLOUR DISPLAY	2413.85	2172.47
AMSTRAD PC2386 65mb HARD DRIVE 14 HIGH RESOLUTION COLOUR DISPLAY	2643.85	2379.47
AMSTRAD PCW8256 DISC BASE WORLD PROCESSOR WITH MONITOR & PRINTER	401.35	361.22
AMSTRAD PCW8512 TWIN DISC WORD PROCESSOR WITH MONITOR & PRINTER	516.35	464.72
AMSTRAD PCW9512 DISC BASE WORD PROCESSOR C/W DAISYWHEEL PRINTER	573.85	516.47
AMSTRAD PPC512 DOUBLE DRIVE PORTABLE COMPUTER	631.35	568.22
AMSTRAD PPC512 SINGLE DRIVE PORTABLE COMPUTER	458.85	412.97
AMSTRAD PPC640 DOUBLE DRIVE PORTABLE COMPUTER	746.35	671.72
AMSTRAD PPC640 SINGLE DRIVE PORTABLE COMPUTER	573.85	516.47
AMSTRAD VGA 12 HIG RES COLOUR MONITOR 0.29 D/PITCH	401.35	361.22
AMSTRAD VGA 12 MONO MONITOR 64 GREY SCALE	171.35	154.22
AMSTRAD VGA 14 COLOUR MONITOR 0.42 D/PITCH	286.35	257.72
AMSTRAD VGA 14 HI RES COLOUR MONITOR 0.29 D/PITCH	516.35	464.72
COMMODORE 64C LIGHT FANTASTIC PACK	149.99	134.99
COMMODORE AMIGA 500 BATMAN PACK.	399.99	359.99
SPECTRUM +2 By Amstrad.	139.99	125.99
SPECTRUM +3 By Amstrad.	199.99	179.99

JOYSTICKS	R.R.P	OUR PRICE
CRYSTAL CLEAR. By Mister Joystick	14.99	13.49
CRYSTAL TURBO CLEAR. By Mister Joystick	16.99	15.29
JY2 JOYSTICK By Amstrad	14.95	13.46
QUICKSHOT 2. By Spectravideo	9.95	8.96
SUPER PROFESSIONAL. By Zipstick Marketing	16.99	15.29
THE ELITE. By Zipstick Marketing	14.99	13.49

AMIGA SOFTWARE	R.R.P	OUR PRICE
AFRICAN RAIDERS	19.99	15.99
ALIEN LEGION	24.95	19.96
ASTAROTH ANGEL/DEATH	24.99	19.99
BASKETBALL	24.99	19.99
BEAM	24.99	19.99
BIONIC COMMANDS	9.99	7.99
BLACK MAGIC	19.99	15.99
BRIDGE PLAYER 2000	19.99	15.96
CASTLE WARRIOR	24.99	19.99
CHARIOTS OF WRATH	24.99	19.99
CHESSMASTER 2000 By Electronic Arts	14.95	13.46
CIRCUS ATTRACTIONS	19.99	15.99
CLASSIC INVADERS	14.95	11.96
DE LUXE MUSIC CONSTRUCTION SET By Electronic art	69.95	62.96
DELUXE PAINT II By Electronic Arts	69.95	62.96
DELUXE PRINT By Electronic Arts	24.95	22.46
DOMINATOR	19.99	15.99
EARL WEAVER BASEBALL By Electronic Arts	24.95	22.46
FALCON MISSION DISK 1	19.99	15.99
FAST BREAK	24.95	19.96
FOFT	29.99	23.99
FORGOTTEN WORLDS	19.99	15.99
GARFIELD (WINTERS TAIL)	24.99	19.99
GILBERT	19.99	15.99
GRAND PRIZ CIRCUIT	24.95	19.96
HIGH STEEL	19.99	15.99
INDIANA JONES/L.C.	19.99	15.99
INSTANT MUSIC By Electronic Arts	24.95	22.46
INTELLITYPE	24.95	19.96
JACK NICKLAUS GOLD	24.95	19.96
JAWS	19.99	15.99
KING ARTHUR	24.99	19.99
KINGDOM OF ENGLAND	24.95	19.96
KULT AMIGA	24.95	19.96
LEGEND	19.95	15.96
LEGEND OF DJEL	24.99	19.99
LEONARDO	19.99	15.99
LICENCE TO KILL	19.99	15.99
MARBLE MADNESS By Electronic Arts	24.95	22.46
MAVIS BEACON'S TYPING	29.99	23.99
NAVY MOVES	24.95	19.96
NEW ZEALAND STORY	24.99	19.99
NIGHT DAWN	24.99	19.99
PALADIN	19.99	15.99
PHOBIA	24.99	19.99
POWER DROME	24.99	19.99
RED HEAT	24.99	19.99
RICK DANGEROUS	24.99	19.99
ROBO COP	24.99	19.99
ROBOCOP By Ocean.	24.99	22.49
RODEO GAMES	24.95	19.96
ROLL OUT	19.99	15.99
S.D.I.	24.99	19.99
SHOOT EM UP CONS. KIT	29.99	23.99
SKWEEK	19.99	15.99
SKYFOX By Electronic Arts	24.95	22.46
SLEEPING GODS LIE	24.95	19.96
SPHERICAL	19.99	15.99
STORY SO FAR	19.99	15.99
STREET FIGHTER	9.99	7.99
STRIP POKER 2 By Anco Software	14.95	13.46
SUPER SCRAMBLE	19.99	15.99
TAILSPIN ADV. CREATOR	29.95	23.96
TANK ATTACK	24.99	19.99
THE BARDS TALE Byelectronic Arts	24.95	22.46
THE CHAMP	24.95	19.96
THE SEVEN CITIES OF GOLD By Electronic Arts	14.95	13.46
THUNDERBIRDS	24.99	19.99
TIME RUNNER	19.99	15.99
TOM + JERRY	24.99	19.99
TOTAL ECLIPSE	24.95	19.96
TRIVIAL PUSUIT GENUS	19.99	15.99
WAR MACHINE	14.99	11.99
WATERLOO	24.99	19.99
WICED	24.99	19.99
WORKBENCH 1.3 ECHANCER By Commodore	14.99	13.49
XYBOTS	19.99	15.99

COMMODORE CASSETTES	R.R.P.	OUR PRICE
10th FRAME By U.S. Gold	9.99	7.99
19 PART ONE BOOT CAMP By cascade	9.99	7.99
3D BEEE By Cascade Games Ltd.	8.95	7.16
ACROJET. By Microprose	9.95	7.96
ACTION FORCE. By Virgin	9.95	7.96
AIR COMBAT EMULATOR By cascade	8.95	7.16
AIRBORNE RANGER. By Microprose	14.95	11.96
AMERICA'S CUP CHALLENGE By Bug Byte	9.99	7.99
APOLLO 18 By Electronic Arts	9.99	7.99
ARCTICFOX By Electronic Arts	9.99	7.99
BAAL By Psygnosis.	9.99	7.99
BATTALION COMMANDER. By S.S.I.	9.99	7.99
BEACH-HAND II. By U.S. Gold	9.99	7.99
BEAM By Magic Bytes.	9.99	7.99
BIG NAME BONANZA. By U.S. Gold	9.99	7.99
BOULDERDASH CONSTRUCTION KIT By Databyte	9.99	7.99
CALIFORNIA GAMES. By U.S. Gold	9.99	7.99
CHERNOBYL By U.S. Gold	9.99	7.99
CHESSMASTER 2000 By Electronic Arts	9.95	7.96
CHOLO By Firebird	14.99	11.99
CIRCUS ATTRACTIONS By Rainbow Arts.	9.99	7.99
CITADEL By Activision	9.99	7.99
CYBORG By c.r.l	9.99	7.99
DANTE'S INFERNO By Beyond	9.95	7.96
DAVY By cascade.	7.99	6.39
DEEP STRIKE By Durell	7.95	6.36
DEMON STALKERS By Electronic Arts	9.95	7.96
DOMINATOR By System 3.	9.99	7.99
DRAGON SKULLE. By Ultimate	8.99	7.19
EXOLON By Hewson	7.95	6.36
EXPLORER By Electric Dreams	9.99	7.99
FIRETRAP By Data East	9.99	7.99
FOOTBALL MANAGER 2 By Addictive	9.95	7.96
FORGOTTEN WORLDS By U.S. Gold.	9.99	7.99
FOUR GREAT GAMES 2 By Tynesoft.	3.99	3.19
FRANKENSTEIN By C.R.L	9.99	7.99
GHOST CHASER. By U.S. Gold	9.99	7.99
GILBERT By Again Again.	9.99	7.99
Gryzor. By Ocean	8.95	7.16
GUNSHIP. By Microprose	14.95	11.96
HEATWAVE By Hewson	12.99	10.39
HEROES OF LANCE By SSI	9.99	7.99
HIGHNOON. By Ocean	8.95	7.16
HOSTAGES By Ingogrames.	9.99	7.99
I ALIEN By C.R.L	9.99	7.99
IMPLOSION By Cascade	8.95	7.16
INDIANA JONES/L C. By U.S. Gold.	9.99	7.99
INSTANT MUSIC By Electronic Arts	9.95	7.96
JAWS By Screen 7	9.99	7.99
JETBOYS By C.R.L.	9.99	7.99
KENNY DAGLISH By Cognito.	9.95	7.96
LICENCE TO KILL By Domark.	9.99	7.99
LIFORCE By C.R.L	9.99	7.99
LORDS OF CONQUEST By Electronic Arts	9.95	7.96
MARBLE MADNESS By Electronic Arts	9.99	7.99
MASTERS OF THE UNIVERSE. By U.S. Gold	9.99	7.99
MIND CONTROL By Advance Computer Entertainment.	8.95	7.16
MINI PUTT ACCOLADE By c.r.l	9.99	7.99
NAVU MOVES By Electronic Arts.	9.95	7.96
NEMESIS THE WARLOCK By Martech	8.95	7.16
NEW ZEALAND STORY By Ocean.	9.99	7.99
NIGHT DAWN By Magic Byes.	9.99	7.99
NINJA HAMSTER By C.R.L.	9.99	7.99
OBLITERATOR By Melbourne.	9.99	7.99
PASTFINDER By Activision	9.99	7.99
PHM PEGASUS By Electronic Arts	8.95	7.16
PHOBIA By Imageworks.	8.99	7.19
PLASMATRON By C.R.L.	9.99	7.99
POLAR PIERRE By Databyte	9.99	7.99
RANARMA By Hewson	8.95	7.16
RED HEAT By Ocean.	9.99	7.99
RICK DANGEROUS By Firebird.	9.99	7.99
RODEO GAMES By Tynesoft.	9.95	7.96
SHOGUN. By Virgin	9.95	7.96
SHOOT EM UPS (SUPER ZAXXON — DROPZONE — BLUE MAX	9.99	7.99
SIGMA 7 BY Durell	9.95	7.96
SKATE OF DIE By Electronic Arts	9.99	7.99
SKY RUNNER By cascade	9.95	7.96
SOCCER SQUAD By Gremlin.	9.99	7.99
SPECIAL ACTION By Ocean.	12.99	10.39
SPHERICAL	9.99	7.99
STORM ORD	9.99	7.99
STORY SO FAR VOL 2	12.99	10.39
STRATTON By C.R.L.	9.99	7.99
STREET AMERICAN SOCCER	9.99	7.99
SUPER DRAGON SLAYER By Code Masters	4.99	3.99
SUPREME CHALL. SOCCER	12.95	10.36
TAG TEAM WRESTLING + KARATE CHAMP. By U.S.Gold	9.99	7.99
TARZAN By Martech	9.95	7.96
THANTOS By Durell	7.95	6.36
THE ARC OF YESDO. By Thor Computer Software	7.95	6.36
THE SECRET DIARY OF ADRIAN MOLE By Mosaic	8.95	7.16
THE TRAIN By Electronic Arts	9.95	7.96
THEY SOLD A MILLION 3. By The Hit Squad	9.99	7.99
THUNDERBIRDS	12.95	10.36
TIME SCANNER	9.99	7.99
TOM + JERRY	9.99	7.99
TRAXXION By C.R.L	9.99	7.99
TREBLE CHAMPIONS	9.95	7.96
VENGEANCE by C.R.L	9.99	7.99
WIZARD WARZ	9.95	7.96
WOLFMAN! By C.R.L	9.99	7.99
WORLD TOUR GOLF By Electronic Arts	9.95	7.96
XYBOTS	9.99	7.99
ZZAP SIZZLERS	12.99	10.39

COMMODORE DISCS	R.R.P	OUR PRICE
AARGH By Melbourne.	14.99	11.99
ACE 2 By cascade	14.95	11.96
ALIENS (ELECTRIC) By Electric Dreams	14.99	11.99
ALTER EGO FEMALE By Activision	24.99	19.99
ALTERNATE REALITY THE DUNGEON	19.99	15.99
AMERICAN ICE HOCKEY By Mind Scape	14.99	11.99
APACHE STRIKE By Activision	14.99	11.99
ARCTICFOX By Electronic Arts	19.95	15.96
BALLBLAZER By Activision	14.95	11.96
BEAM By Magic Bytes	14.99	11.99
BLAZER. By Nexus	14.95	11.96
CARD SHARKS By Electronic Arts	14.95	11.96
CHAMPIONSHIP WRESTLING By Epyx	14.95	11.95
CHESSMASTER 2100 By Mind Scape.	14.99	11.99
CIRCUS ATTRACTIONS By Rainbow Arts.	12.99	10.39
CITADEL By Activision.	14.99	11.99
CURSE OF AZURE BONDS BY SSI	24.99	19.99
CYRUS 11	13.95	11.16
DEMON STALKERS By Electronic Arts	14.95	11.96
DISCOVERY By c.r.l	14.95	11.96
DISK 50 By cascade	14.99	11.99
EARTH ORBIT STATIONS By Electronic Arts	16.95	13.95
EMPIRE By Firebird	14.95	11.96
FIELD OF FIRE. By Strategic Simulation	14.95	11.96
FIREKING By Electronic Arts.	18.99	15.19
FORGOTTEN WORLD By U.S. Gold.	14.99	11.99
FRANKENSTEIN By c.r.l	14.95	11.96
GUNSHIP. By Microprose	19.95	15.96
HACKER II THE DOOMSDAY PAPERS By Activision	14.99	11.99
HEAD OVER HEELS. By Ocean	14.95	11.96
HEATWAVE By Hewson.	17.99	14.39
HOSTAGES By Infogrames.	14.95	11.96
HEROES OF LANCE By U.S.Gold.	14.95	11.96
INDIANA JONES/L.C. By U.S. Gold.	14.99	11.99
INTER TEAM SPORTS By Mind Scape.	14.99	11.99
JACK N'COURSE VOL 1 By Accolade.	9.95	7.96
JAWS By Screen 7	14.99	11.99
KAYLETH. By U.S. Gold	14.95	11.96
LICENCE TO KILL By Domark.	14.99	11.99
LORDS OF CONQUEST By Electronic Arts	24.95	19.96
MANDROID By c.r.l	14.95	11.96
MARBLE MADNESS By Electronic Arts	12.95	10.36
MAVIS BEACON'S TYPING By Mind Scape.	29.99	23.99
METEROCROSS. By U.S. Gold	14.95	11.96
NAVY MOVES By Electronic Arts.	14.95	11.96
NEMESIS THE WARLOCK By Martech	12.95	10.36
NEW ZEALAND STORY By Ocean.	14.99	11.99
NIGHT DAWN By Magic Byes.	14.99	11.99
OBLITERATOR By Melbourne.	14.99	11.99
PHOBIA By Imageworks.	12.99	10.39
PRIATES OF THE BARBARY COAST By cascade	14.95	11.96
PLASMATRON By C.R.L	14.95	11.96
POWER AT SEA ACCOLADE By Electronic Arts	14.95	11.96
RED HEAT By Ocean.	14.99	11.99
RICK DANGEROUS By Firebird	14.99	11.99
ROCK STAR By codemaster	14.99	11.99
RODEO GAMES By Tynesoft	14.95	11.96
SKY RUNNER By cascade	14.95	11.96
SKYFOX II THE CYGNUS CONFLICT By Electronic Arts	14.95	11.96
SOCCER SQUAD By Gremlin.	14.99	11.99
SPECIAL ACTION By Ocean.	17.99	14.39
SPEED BALL By Imageworks.	12.99	10.39
SPHERICAL	12.99	10.30
STEEL THUNDER	16.95	13.56
STORMLORD	14.99	11.99
STORY SO FAR VOL 2	14.99	11.99
STREET AMER. FOOTBALL	14.99	11.99
STRIKE FLEET By Electronic Arts	14.99	11.96
SUPREME CHALL. SOCCER	16.95	13.56
THE BARDS TALE II By Electronic Art	16.95	13.56
THUNDERBIRDS	14.95	11.96
TIME SCANNER	14.99	11.99
TOM + JERRY	14.99	11.99
TRAXXION By C.R.L	14.95	11.96
WORLD TOUR GOLF By Electronic Arts	12.95	10.36
XYBOTS	12.99	10.39
ZZAP SIZZLERS	14.99	11.99

Payment by cheque to: COMSOFT (Colldstream) Ltd. Carriage: Orders less than £10.00 Please add £1.00 All Orders over £10.00 Carraige paid All Prices include VAT. Send to COMSOFT(Coldstream) Ltd. Comsoft House. Coldstream. Scotland TD12 4LF. TEL 0890 3232 With your Access or Visa Orders

Card No. ☐☐☐☐☐☐☐☐☐☐☐☐☐☐☐☐

Name .....

Address ..... **Tel** .....

Details of Goods. **Price**

.....

.....

Total of Order .....

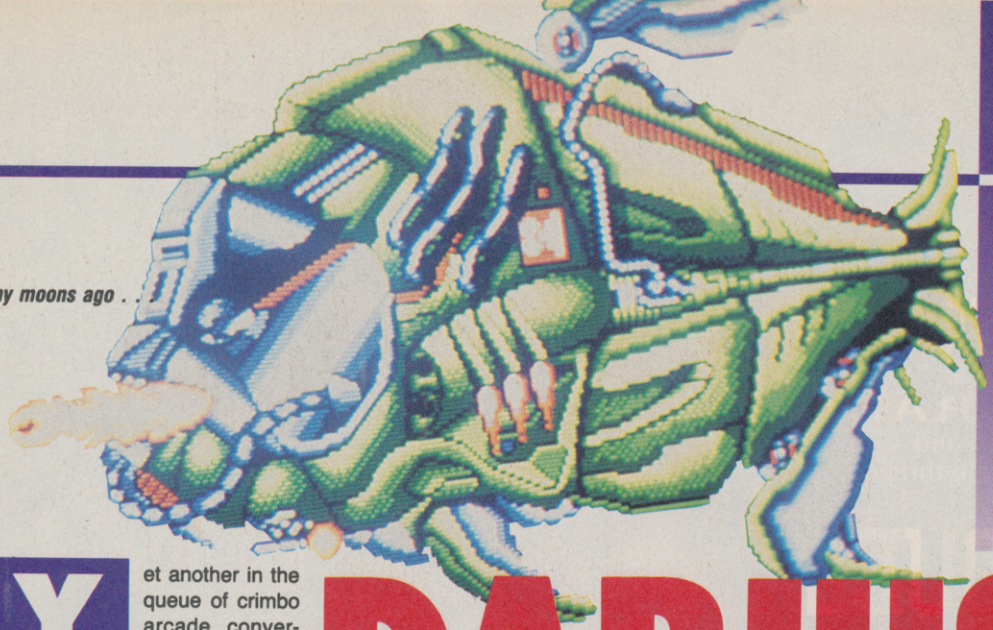

Many moons ago . . .

DARIUS +

Yet another in the queue of crimbo arcade conversions, although this time it appeared that The Edge had bitten off a little more than they could chew. The major feature of the arcade version of *Darius* was its three screens, an obviously impossible feature on the Amiga. Some of the graphics were extremely large and complicated, and the background scrolled at a very high speed. How could they possibly attempt a conversion?

The solution has been to rewrite the game almost completely. It's ended up not so much like *Darius* but more like *Xenon II* kicked on its side, which isn't a bad thing.

With its underwater setting, *Darius +* requires you to indiscriminately blast everything in sight. It's not surprising that you don't actually see any fish. You do however find submarines (which look like space craft), missile pods (which look like space craft) and lots more spacey objects.

Every now and then pods bob onto screen. The first few increase your ship's initial rate of fire until it is equipped with a flame gun. With further additions you can obtain other add-ons. These include homing missiles, torpedoes, large pods that float by your ship, and different weapons for them.

At the end-of-the-level things really start to hot up. The guardians are huge. On top of that they need to be shot when they're in special locations and these take time to find. Featuring the best graphics in the game, the guardians also provide the biggest problems. If your ship isn't well equipped you're not going to stand a chance as some nasties need to be shot in the hairiest of conditions. If you do die, instead of going back to the main level to build your weapons up, you are automatically stuck with the guardian again. Luckily they appear to be easier to kill the further you get into the game.

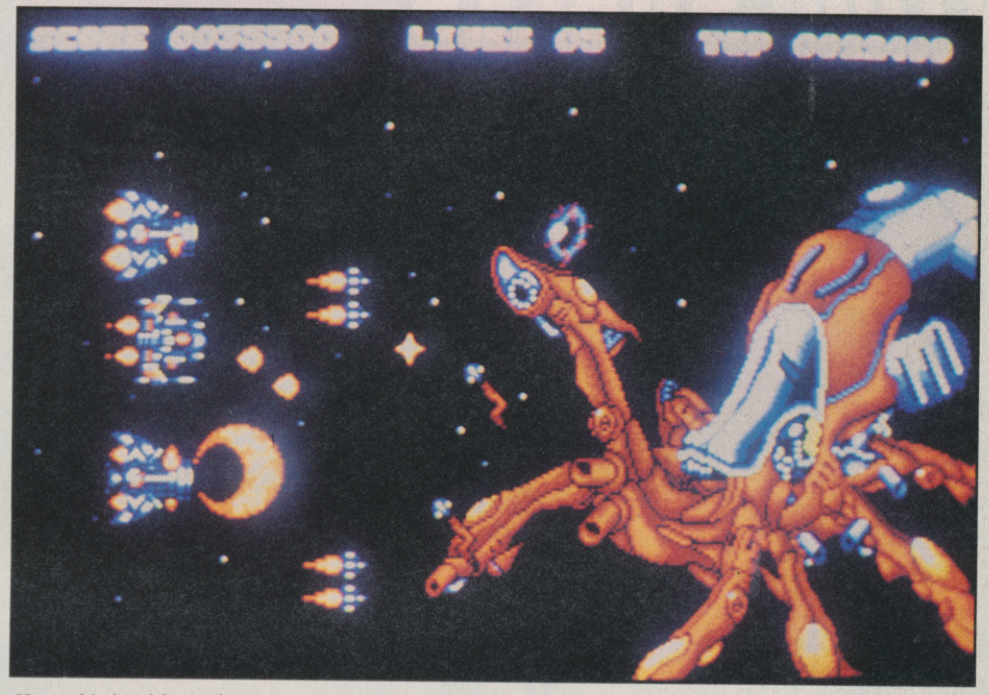

Mmm, fried cod for tea!

Prepare to board the octobus.

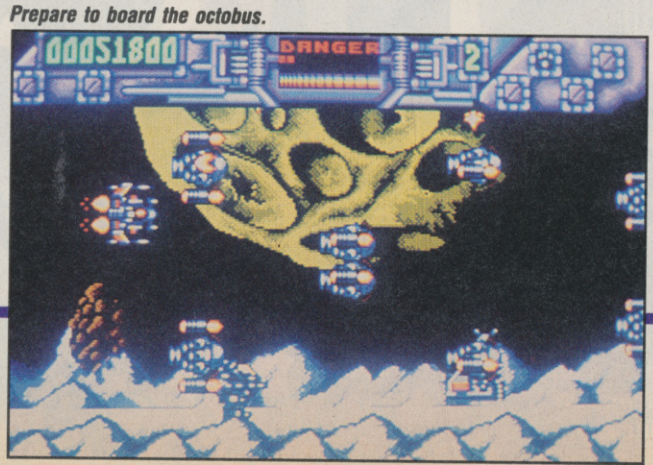

The Edge
Price: £24.99

If I were to judge this game solely on the basis of whether or not it's a successful conversion, I wouldn't rate it highly. As an example of a rewritten game, however, *Darius +* is superb. The graphics are large, well-coloured, and it has competent sound and a total of twenty-eight levels to provide a multitude of varied blasting action. *Darius +* is a must for anyone who appreciates a good shoot 'em up. **Mark Patterson**

SOUND	76%
GRAPHICS	88%
PLAYABILITY	84%
LASTABILITY	79%

81%

THE ULTIMATE

six exciting action sequences put you in control of Elliot Ness's elite squad of mafia-busters.

ALLEYWAY SHOOTOUTS

THE BORDER RAID

The Railway Station confrontation and Warehouse bust culminating in the thrilling denouement of a

ROOFTOP DUEL

as you re-live the knife edge existence of Ness in his struggle against the retribution of Capone!

THE UNTOUCHABLES LIVE AN AMERICAN LEGEND

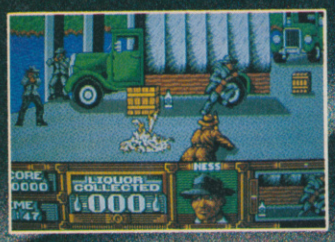

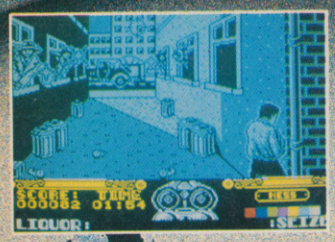

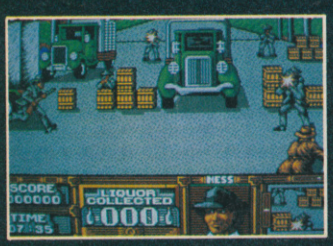

"a fine example of how to do the job properly... a cracking conversion... easily one of the most successful licences to date"
Sinclair User

SINCLAIR USER CLASSIC

"an absolute corker of a game... as smooth and polished as you can get, animation is top notch... a brilliant film conversion"
Your Sinclair

YOUR SINCLAIR MEGAGAME

Ocean Software Limited · 6 Central Street · Manchester · M2 5NS

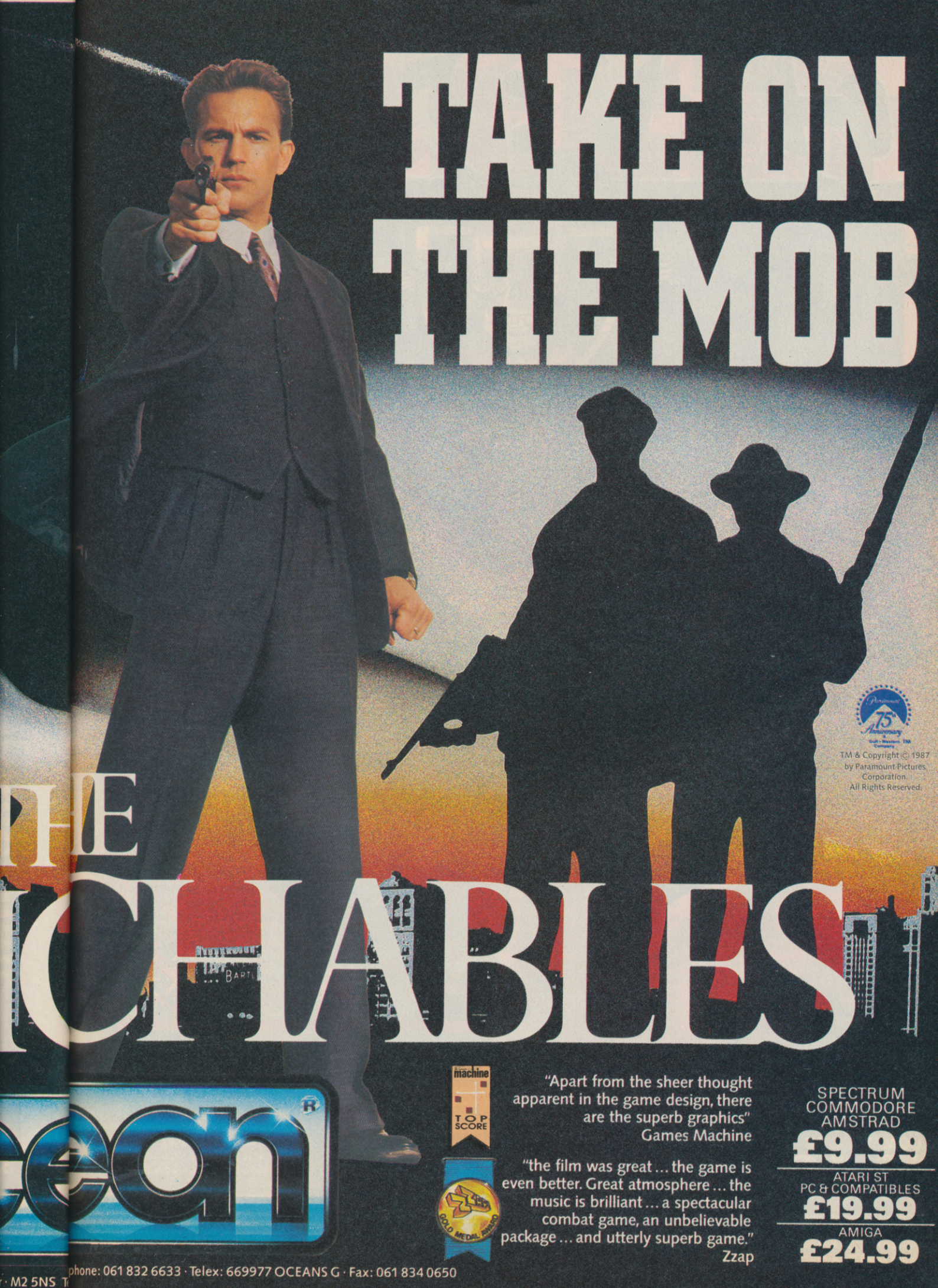
TAKE ON
THE MOB
HE
CHABLES
machine
TOP
SCORE
"Apart from the sheer thought apparent in the game design, there are the superb graphics"
Games Machine
"the film was great ... the game is even better. Great atmosphere ... the music is brilliant ... a spectacular combat game, an unbelievable package ... and utterly superb game."
Zzap
GOLD MEDAL AWARD
SPECTRUM
COMMODORE
AMSTRAD
£9.99
ATARI ST
PC & COMPATIBLES
£19.99
AMIGA
£24.99
TM & Copyright © 1987 by Paramount Pictures Corporation. All Rights Reserved.
phone: 061 832 6633 · Telex: 669977 OCEANS G · Fax: 061 834 0650
M2 5NS

CABAL

"CABAL IS WITHOUT A DOUBT ONE OF THE FINEST CONVERSIONS I'VE SEEN . . . ONE OF THE ULTIMATE SHOOT-EM-UPS." YOUR SINCLAIR

"GOOD CONVERSION WITH EXCELLENT GRAPHICS AND DEFINITELY WORTH THE MONEY." SINCLAIR USER

MEGAGAME

SINCLAIR USER CLASSIC

The coin-op sensation that throws you deep into enemy territory with little more than a low-powered, single shot repeater for protection. With superior marksmanship and lightning reactions you can increase the odds – in your favour. Capture enhanced weaponry, including grenades, and now you can really make your mark! ... that is, until you come face to face with the enemy gunships, tanks and submarines. Equip yourself for some stunning arcade action, load up and **FIRE!!!**

ATARI ST	**£19.99**
AMIGA	**£24.99**

AMSTRAD
SPECTRUM
COMMODORE

£9.99

ocean®

Ocean Software Limited
6 Central Street · Manchester
Telephone: 061 832 6633
Telex: 669977 OCEANS G
Fax: 061 834 0650

KEEF THE THIEF

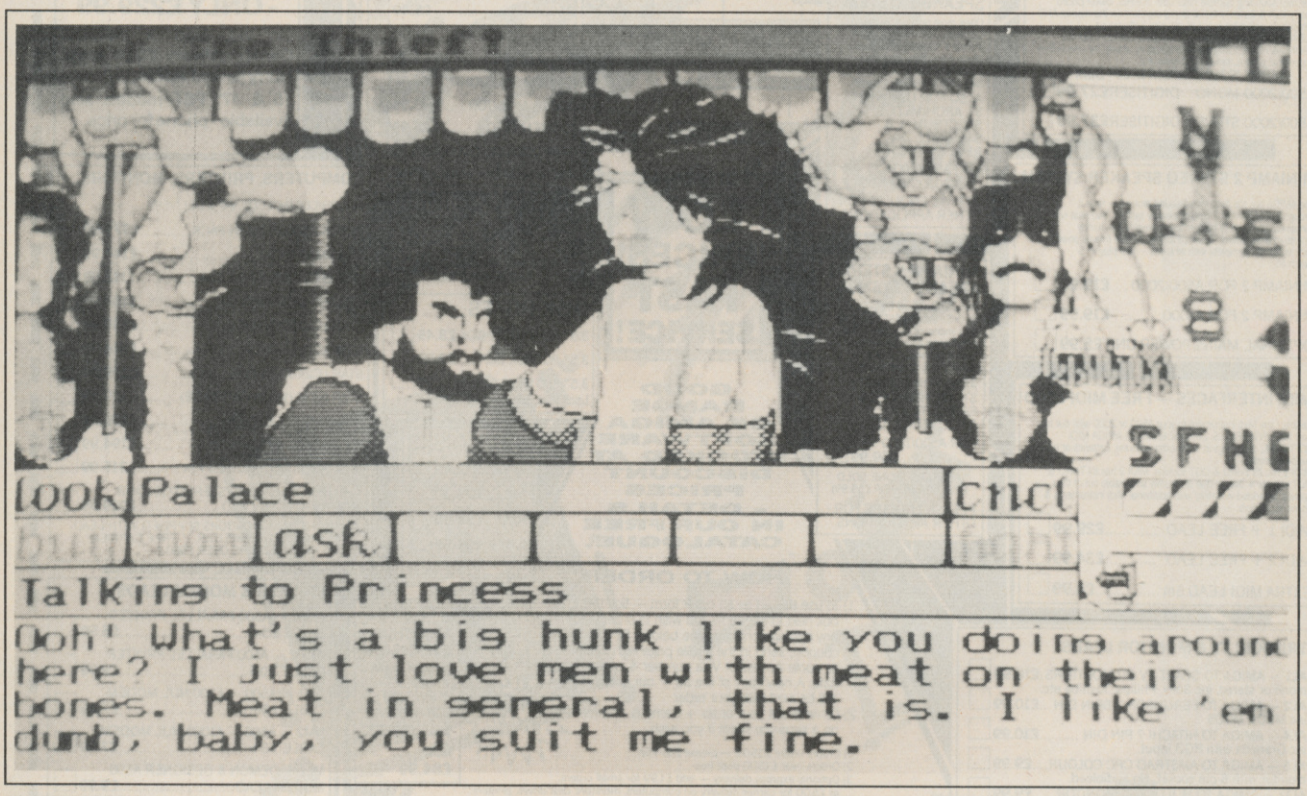

It's a likely lad is Keef. Dumped on the Temple's steps as a nipper. The priests took him in, then kicked him out. The magicians took him in — they also kicked him out. And now you get to play Keef, the medieval world's answer to Ronnie Kray and the good-for-nothing character in Electronic Arts' latest RPG.

It's up to you to give Keef a boost, and to bring him fame, fortune and popularity. Start off with just a few gold pieces and your wits about you. Survive the jungle, the wilderness, a few random attacks and head off to the nearby town. This is where the real fun starts . . .

Depending upon which phrase you choose, you can elicit some very funny replies from the locals. Some of them provide you with interesting snippets of information; some sell you handy equipment. On the other hand, you could always steal . . .

More often than not you'll find yourself being rumbled, or even mugged, so you'll always need to defend yourself.

The screen display changes to show a forty-five degree view in front of Keef. Move him around to face his opposition and click on the fire button to batter them. Unfortunately Keef tends not to fare too well in combat in the early stages of the game. And he often ends flat on his back.

Keef The Thief is a typical example of the high quality of Electronic Arts' RPGs. *Keef* contains lots of scope for exploration, puzzles, stacks of humour, great graphics and just about everything else you could want. With a very easy play method, I can heartily recommend this to any *Bard's Tale* fan, or to just about anybody else who enjoys an amusing RPG. I just hope we don't have to wait too long before we see more from the programmers, who, aptly, are named Naughty Dog Inc.

Mark Patterson

Electronic Arts
Price: £24.99

SOUND	82%
GRAPHICS	85%
PLAYABILITY	81%
LASTABILITY	83%

82%

AMIGA SUPERMARKET

EXTERNAL AMIGA DRIVE
★ 3.5" 880K FORMATTED
★ ON/OFF SWITCH
★ THROUGH PORT
★ SLIMLINE STEEL CASE
FOR A500/1000/2000 **£74.99** ☐

MODEMS — *FREE CABLE*
DEMON MODEM + FREE A500 CABLE.....**£102.99** ☐
DESIGNER MODEM + FREE A500 CABLE.....**£113.85** ☐
PACE LINNET MODEM + FREE A500 CABLE.....**£174.99** ☐

MONO & STEREO DIGITISERS
The best sounding (sample rates upto 70KHz), lowest priced (ready built & tested) AMIGA sound digitisers on the market AND compatible with a big range of sampler Software eg AUDIOMASTER I & II, PERFECT SOUND, SONIX, FUTURE SOUND & others. Complete with audio input lead for connection to personal stereos, radios, keyboards etc.
FREE 'SOUND WORKSHOP' DISK
A500/2000 MONO DIGITISER**£27.99** ☐
A500/2000 STEREO DIGITISER**£37.99** ☐

MINIAMP 2 STEREO SPEAKER SYSTEM
The AMIGA has the best stereo sound around — hear it through our MINIAMP 2 stereo speaker system. Two neat self contained, speakers & built-in stereo amplifier + handy remote volume control. Powered for the AMIGA (mains power pack optional). Complete with all leads — just plug-in & switch on.
MINIAMP 2 FOR A500/2000 . **£19.99** ☐
MINIAMP 2 FOR A1000 ..... **£19.99** ☐
OPTIONAL MAINS POWER UNIT**£5.99** ☐

MIDI INTERFACES — FREE MIDI LEAD
Connect any Midi instrument to your A500 or 2000 with our low cost MIDI INTERFACES. Compatible with all AMIGA MIDI SOFTWARE. Just plugs-in — no extra software, batteries or power supplies needed.
MIDI 1 has IN THRU & OUT sockets. MIDI 2 has IN THRU & OUT sockets + two unique separately switchable out or thru sockets for added versatility with additional Midi instruments & sound expanders.
MIDI 1 + FREE LEAD .....**£29.99** ☐
MIDI 2 + FREE LEAD .....**£34.99** ☐
EXTRA MIDI LEAD 5m .....**£4.99** ☐

TRILOGIC TV & MONITOR LEADS
AL1 — AMIGA TO SCART TV OR MONITORS..**£10.99** ☐
mono or stereo, inc Sony, Philips, Toshiba etc.
AL2 — AMIGA TO FERGUSON 7/8PIN DIN ...**£10.99** ☐
inc MCO1, MCO5.
AL4 — AMIGA TO HITACHI 7 PIN DIN .....**£10.99** ☐
inc Granada with RGB input.
AL6 — AMIGA TO AMSTRAD CPC COLOUR....**£9.99** ☐
monitor with 6 pin socket. No audiolead.
AL11 — AMIGA TO MULTISYNC MONITOR .....**£9.99** ☐
with 9w 'D' socket. No audio lead.
MANY OTHER TYPES AVAILABLE.
All tv/monitor leads include audio lead except where stated, give all 4096 colours & are approx 1.5m long
LONGER LEADS TO ORDER **£4.99** EXTRA ANY LENGTH ☐

MONITOR SHARERS
Want to use two computers (or 1 computer, 1 VCR) with one Tv or monitor? NO MORE lead swapping if you connect our MONITOR SHARER switch. Your existing leads plug-in to Sharer, & lead from Sharer connects to tv or Monitor. Push button changeover switch can be used at anytime.
FOR SCART TVs & MONITORS.....**£15.99** ☐

MOUSE JOYSTICK SWITCH — NEW IMPROVED MODEL
A **must** for AMIGAS & STs — no more groping round the back, wearing out the mouse port or risking damage by not powering down before unplugging. With our Mouse/Joystick switch connect both & just push a button anytime to select which ever is needed — even when powered up.
MOUSE JOYSTICK SWITCH ..... **£12.99** ☐

PORT SHARER
Our neat PORT SHARER switch has TWO Amiga compatible 25w female 'D' sockets for printers, & audio/video digitisers. Push-button changeover switch. Amiga cable included. ***FREE CABLE***
FOR A500/2000 & STs etc .. **£20.99** ☐

MINIAMP 4 STEREO SPEAKER SYSTEM
Offers more power & louder speakers, with mains pack included. Separate 4 watt per channel amplifier, speakers / headphone socket + 4" dia twin cone heavy duty speakers.
ALSO FOR USE WITH ST, ARCHIMEDES, SPECTRUM + & SATELLITE TV RECEIVERS ETC.
FOR A500/1000 /2000 ..**£34.99** ☐
PLEASE ENQUIRE FOR OTHER APPLICATIONS.

MINIAMP 5 STEREO SPEAKER SYSTEM
The ultimate 3 way MINI HIFI BOOKSHELF SPEAKERS in solid alloy enclosure. Separate 5 watt per channel amplifier, speakers / headphone socket + Mains power unit & connecting lead.
ALSO FOR USE WITH ST, ARCHIMEDES & SATELLITE TV RECEIVERS ETC.
FOR A500/1000 /2000 ....**£69.99** ☐
(SPEAKERS ALONE SOLD ELSEWHERE FOR £59.99)
PLEASE ENQUIRE FOR OTHER APPLICATIONS.

DUST COVERS — *DON'T LEAVE IT EXPOSED!*
A500 .....**£5.49** ☐
A2000 — 2 COVERS .. **£9.99** ☐
3.5" EXTERNAL DRIVE**£4.99** ☐
CM8833/8852MONITOR**£6.99** ☐
1084/S MONITOR .....**£6.99** ☐
CITIZEN 120D .....**£5.99** ☐
STAR LC10/LC10 COLOUR**£5.99** ☐
Flame retardant antistatic PVC

LOW PRICES! FAST SERVICE!

SAVE £1 *BUY A DISK BOX PLUS ANY PACK OF DISKS AND DEDUCT £1*

DISK BOXES
3.5" 40/50 DISK BOX **£8.49** ☐
3.5" 80 DISK BOX .....**£9.99** ☐
3.5" 100 DISK BOX ..**£11.99** ☐
Lockable, smoked lid, antistatic

SONY DISKS
10 for ...**£12.99** ☐
25 for . **£28.49** ☐
50 for . **£55.99** ☐
100 for **£99.99** ☐
3.5" Ds/dd guaranteed plus FREE labels.

GOOD RANGE OF AMIGA SOFTWARE STOCKED AT DISCOUNT PRICES – DETAILS IN OUR FREE CATALOGUE.

HOW TO ORDER
1) To use this ad as an order form — tick the box next to the items you wish to order, add any carriage charges (see below), fill in coupon, send in the whole page with payment or quote Access or Visa number & expiry date. A new copy of the ad + our catalogue will be sent with your order.
2) Or write out your order + name & address on a separate sheet if you wish.

1) Orders under £15.00 — please add 75p
2) Orders over £15.00 post free
3) Optional express delivery — add £1.99 for small orders; or £5.00 for carrier delivery on computers, monitors, disk drives, printers.
*** FREE CARRIER DELIVERY ON ORDERS OVER £500 ***
4) Export orders despatched daily — add £1.99 extra for surface mail or £3.99 for airmail.

ALL PRICES INC VAT

A500 RAM EXPANSION
★ 512K RAM
★ ON/OFF SWITCH
FOR A500.
Was **£89.99**
NOW **£84.99** ☐

TV / MONITOR OFFERS.
BRAND NEW TELEFUNKEN PORTABLE TV / MONITOR.
- 14" SCREEN
- FULL REMOTE CONTROL
- SCART SOCKET
- FREE LEAD - AMIGA or ST
- HEADPHONE SOCKET

BARGAIN PRICE - ONLY £229.99
inc vat, lead & delivery. Carrier delivery £5.00 extra. Hurry limited stocks.
15 & 17" FST models also available - phone for price.

COMPUTERS, PRINTERS, MONITORS
ALL PRICES INCLUDE VAT & DELIVERY
AMIGA A500 BATMAN PACK.....**£379.99** ☐
C64 XMAS PACK.....**£144.99** ☐
OC118N D/DRIVE FOR C64.....**£118.99** ☐
CITIZEN 120D PRINTER.....**£138.99** ☐
STAR LC10 PRINTER.....**£169.99** ☐
STAR LC10 COLOUR.....**£214.99** ☐
STAR LC24-10 24 PIN.....**£259.99** ☐
STAR NX15 (WIDE CARRIAGE).....**£329.99** ☐
PANASONIC KX-P1081.....**£169.99** ☐
PANASONIC KX-P1180.....**£194.99** ☐
PANASONIC KX-P1124 24 PIN.....**£315.99** ☐
PHILIPS CM8833 14" STEREO COLOUR MONITOR, FREE LEAD.....**£219.99** ☐
ALL PRINTERS & MONITORS SUPPLIED WITH LEAD — PLEASE STATE COMPUTER * FREE CARRIER DELIVERY ON ORDERS OVER £500 *

PRINTER & MODEM LEADS
AMP1 — A500 PARALLEL PRINTER CABLE 1.5m .....**£6.99** ☐
AMP2 — A500 PARALLEL PRINTER CABLE 3.0m .....**£9.99** ☐
NM1 — A500 — A500 NUL MODEM CABLE 1.5m .....**£7.99** ☐
NM2 — A500 — A1000 NUL MODEM CABLE 1.5m .....**£7.99** ☐
ML1 — DEMON & DESIGNER A500 MODEM LEAD.....**£9.99** ☐
A1000 types also stocked.

USEFUL ODDS & ENDS
REPLACEMENT MOUSE — FOR AMIGA, ST, AND C64.....**£29.99** ☐
MOUSE MAT - A4, NON SLIP, RED OR BLUE .....**£4.99** ☐
EXTERNAL DRIVE SWITCH FOR DF1 — NO EXPOSED PARTS .....**£8.99** ☐
4 JOYSTICK ADAPTOR FOR 4 PLAYER GAMES.....**£8.99** ☐
MODULATOR SPLITTER — CONNECT RGB LEAD & MODULATOR....**£15.99** ☐
MODULATOR EXTENSION LEAD APPROX 6" LONG.....**£8.99** ☐

OTHER PERIPHERALS
MINIGEN — GENLOCK FOR A500.....**£109.99** ☐
VORTEX 40 MB AUTOBOOT HARD DRIVE .....**£529.99** ☐
COMMODORE A590 20Mb H/DRIVE.....**£389.99** ☐
DIGIVIEW GOLD COLOUR VIDEO DIGITISER..**£139.95** ☐
B/W VIDEO CAMERA — HIGH QUALITY BY HITACHI .....**£239.99** ☐

CMSUR/12/89

NAME .....
ADDRESS .....
.....
.....TEL. NO.....
.....

EXPRESS DELIVERY £1.99 ☐ or £5.00 ☐
EXPORT DELIVERY £1.99 ☐ or £3.99 ☐
GOODS TOTAL £ :
CARRIAGE TOTAL £ :
TOTAL ENCLOSED £ :

BARCLAYCARD VISA
CARD No.
EXPIRY DATE
Access
SIGNED
Address given above must be cardholders address.

AMIGA SUPERMARKET

PROMPT DESPATCH
FREE CATALOGUE
CALLERS WELCOME

TRILOGIC
Dept. C.U. Unit 1
253 New Works Road
Bradford BD12 0QP
TRILOGIC
Fax 0274 600150

FAST MAIL ORDER — PROMPT DESPATCH. TELEPHONE ORDERS: 0274 691115 5 LINES

ENQUIRIES
0274 · 678062

EVERYTHING FOR YOUR ST & AMIGA UNDER 1 ROOF

the 16 Bit Computer Fair

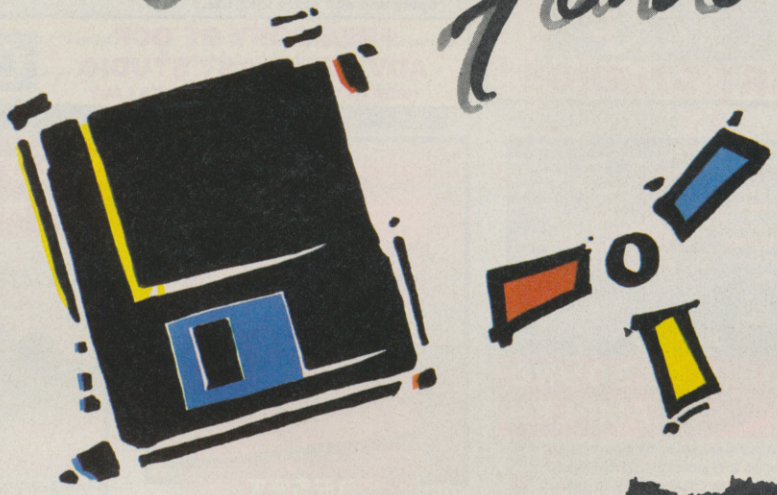

12-13-14 JANUARY 1990

ROYAL HORTICULTURAL HALLS,

VICTORIA, LONDON

SAVE 50%!

Save 50% by Pre Purchasing your Fast Lane ticket

— THE FIRST 50 APPLICANTS FOR TICKETS WILL RECEIVE THEIR MONEY BACK —

REGULAR TICKET PRICE £4 **FAST LANE TICKET £2** CHILDREN UNDER 10 ADMITTED FREE

Post to: THE 16 BIT COMPUTER FAIR, PO BOX 68, ST AUSTELL, PL25 4YB

Please send me ..... FAST LANE TICKETS at £2 each

Cheque/PO enclosed for £..... NAME _____

ADDRESS _____

_____ POST CODE _____

or phone 0726 68020 with your credit card number AMERICAN EXPRESS VISA DINERS CLUB INTERNATIONAL Access

FOR FURTHER INFORMATION CONTACT:
WESTMINSTER EXHIBITION LTD
SURREY HOUSE
34 EDEN STREET
KINGSTON
SURREY KT1 1ER
PHONE: 01-549-3444
FAX 01-547-1311

DATEL ELECTRONICS

DATA RECORDER

- Quality Commodore compatible data recorder.
- Pause control, counter, etc.
- Suitable for 64/128.
- Send now for quick delivery.

ONLY £24.99

SPRINT 128

- Full feature Centronics Printer Interface.
- Connect your 64/128 to a range of full size Centronics Parallel Printers.
- Easy to use - supports Commodore Graphics Set.
- Onboard Microprocessor Chip means no power programmes to load.
- Works with most applications.
- No more to buy!

ONLY £29.99

PARALLEL PRINTER CABLE

- Connects full size printers to the parallel port of your C64/128.
- Many programmes and cartridges (Action Replay/Final Cartridge etc.) will drive printers from this port.

ONLY £12.99 COMPLETE

ROBOTEK 64

SPECIAL VALUE

MODEL & ROBOT CONTROL MADE EASY.

- 4 output channels - each with onboard relay.
- 4 input channels - each fully buffered TTL level sensing.
- Analogue input with full 8 bit conversion.
- Voice input for voice control.
- Software features:- test mode/ analogue measurement/voice activate/digital readout etc.

ONLY £39.99

INCLUDING HARDWARE/SOFTWARE/ MIC. ETC,(STATE TAPE OR DISK).

NOW WITH "JIFFY DOS"!

OCEANIC 118N DISK DRIVE FOR 64/128

NEW

The Oceanic 118N is a superb quality Disk Drive specially designed for the Commodore 64/128.

Just look at these features...

- Slimline design - very compact.
- External Power Pack so no overheating problems (unlike some types).
- Ready to go - no more to buy.
- Direct drive motor for super quiet operation and extra long life.
- Now probably the best selling replacement Disk Drive for the 64/128.
- Comes complete with manuals, connecting leads etc.

ONLY £129.99 INCLUDING FREE OCP ART STUDIO!!

FREE COPY OF OCP ADVANCED ART STUDIO (WORTH £29.99) WHILE STOCKS LAST

DIGITAL SOUND SAMPLER

- The new sampler allows you to record any sound digitally into memory & then replay it with astounding effects.
- Playback forwards/backwards with echo/reverb/ring modulation.
- Now with full sound editing module to produce outstanding effects.
- Full 8 bit D to A & ADC conversion.
- MIDI compatible with suitable interface. (i.e. Datel unit for £29.99, see ad.).
- Live effects menu includes real time display of waveforms.
- Line in/mic in/line out/feedback controls.
- Powerfull sequencer with editing features.
- Load/save sample. Up to 8 samples in memory at one time.
- Complete software/hardware package. Tape or Disk (please state).

ONLY £49.99

COM-DRUM

DIGITAL DRUM SYSTEM

- Now you can turn your digital sound sampler into a digital drum system.
- 8 digital drum sounds in memory at one time.
- Complete with 3 drum kits. Real drum sounds - not synthesised.
- Create superb drum rhythms with real & step time.
- Full editing. Menu driven. Load/ Save facilities.
- Output to hi-fi or through TV speaker.

ONLY £9.99

STATE TAPE OR DISK

RESET CARTRIDGE

- Unstoppable reset button. NOTE:- user port cheaper type reset buttons offered by others are not unstoppable.
- Resets even so called "unstoppable" programs.
- Add pokes from magazines etc.
- Simply plugs in to cartridge port.

ONLY £5.99

3 SLOT MOTHERBOARD

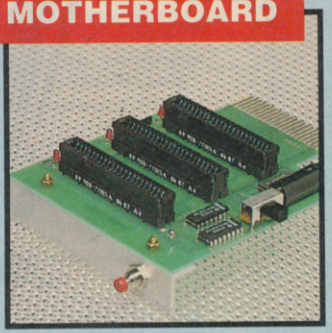

SAVE WEAR & TEAR ON YOUR EXPANSION PORT

- Will accept three cartridges on it's high grade PCB.
- Switch in/out any slot.
- Fully buffered.
- Reset button and an onboard safety fuse.

ONLY £16.99

TOOLKIT IV

THE ULTIMATE DISK TOOLKIT FOR THE 1540/1541.

- A disk toolkit is an absolute must for the serious disk user. Toolkit IV has more features than most for less.
- DISC DOCTOR V2 - Read & write any track & sector including extra & renumbered tracks. Repair damaged sectors.
- HEADER/GAP EDITOR - Decodes & displays ALL header information including off bytes & header gap. Rewrite the entire header & header gap. Renumber sectors. Also edit any sector tail gap.
- DISK LOOK - Sort directory. Recover lost files. Display file start /end addresses. Disassemble any file program directly from the disk to SCREEN or PRINTER including undocumented opcodes. Edit Bam.
- FAST FILE COPY - Selective file copy. Works at up to 6 times normal speed.
- FAST DISK COPY - Copy an entire disk in 2 minutes or less using single 1541.
- FILE COMPACTOR - Can compact machine programs by up to 50%. Save disk space.
- FORMATTER - 10 second format an entire disk or format any individual track or half track 0 to 41.
- ERROR EDIT - Quickly find & recreate all read errors including extras & renumbered tracks or sectors & half tracks from 0 to 41.

ONLY £9.99

DATEL ELECTRONICS

UNBEATABLE MIDI PACKAGE!!

SAVE £30

DATEL MIDI 64 INTERFACE PLUS ADVANCED MUSIC SYSTEM ONLY £39.99

NO MORE TO BUY - THE TOTAL MIDI CONNECTION

FREE MIDI CABLES

The Advanced Music System is probably the best MIDI/music package ever produced for the 64/128 offering a huge range of musical composition features plus MIDI compatibility - add the Datel MIDI Interface and you have the TOTAL MIDI SOLUTION!!

- **KEYBOARD MODULE...** allows for entry of music from the QWERTY keyboard. Sequencer works like digital recorder.
- **EDITOR MODULE...** just like a word processor for music. All the features you would expect.
- **MIDI MODULE...** this is the module which allows the full potential of the Music System and your MIDI keyboard to be achieved. Using the Datel MIDI 64 Interface any MIDI instrument (including Yamaha - see below) can be connected to your 64.
- **SYNTHESISER MODULE...** probably the most powerfull module. Create sounds with full waveform editing, realtime sequencing etc.
- **PRINTER MODULE...** allows you to print out your music to a range of printers including Commodore and Epson compatibles. Printout can be edited and can also include lyrics if required!
- **LINKER MODULE...** allows large musical compositions to be created from up to 26 files linked together - offering Tempo and Time Signature adjustments.
- **HUGE RANGE OF FEATURES...** Advanced Music System has literally hundreds of commands and features - we have only outlined the main headings - this is a truly professional package.

BUT THAT'S NOT ALL...

...WE CAN OFFER THE ABOVE MIDI PACKAGE TOGETHER WITH THE SUPERB YAMAHA SH10 MIDI SYNTHESISER FOR AN UNBEATABLE PRICE!!

UNBEATABLE OFFER

Just look at these features...

- The world's first shoulder keyboard.
- With 25 built-in instrument choices.
- Choice of 25 rhythm styles.
- Vibrato, sustain and portamento special effects available.
- 3 fill-in variations for professional rhythm changeovers.
- Complete range of 32 keys for great melody play-a-long.
- Compose your own backing into the chord sequencer.

ONLY £99.99

SYNTHESISER, MIDI 64 INTERFACE AND ADVANCED MUSIC SYSTEM PLUS FREE MIDI CABLES - NO MORE TO BUY!!

VIC 20 RAMPACK

- Simple plug-in memory expansion cartridges for your VIC 20.
- Never be short of memory again!
- Two models available - 16K or 32K.
- Both models are switchable for various memory settings i.e. 3K, 16K, 24K, etc.
- Many VIC programs require extra RAM - this is your answer.

ONLY £14.99 FOR 16K

ONLY £19.99 FOR 32K

EPROM ERASER

- This handy AC/DC Eprom Eraser will erase up to 4 chips quickly and easily.
- Built-in timer and safety switch on cover.
- Superbly styled - small enough to fit in pocket - even as it works!!
- Works from built-in battery (supplied) or from AC/DC adaptor if required.

ONLY £39.99

LIMITED NUMBERS AT THIS AMAZINGLY LOW PRICE!!

EPROMMER 64™

- A top quality, easy-to-use EPROM programer for the 64/128.
- Fully menu driven software/hardware package makes programing/reading/verifying/copying EPROMs simplicity itself.
- Will program 2716, 2764, 27128 & 27256 chips, 12.5, 21 or 25 volts.
- Fits into user port for maximum compatibility with cartridges/Superom Board etc.
- Full feature system - all functions covered like device check/verify.
- We believe Eprommer 64 is the most comprehensive, most friendly & best value for money programer available for the 64/128.
- Ideal companion for Superom Board, Cartridge Development System, our kernal expanders or indeed any EPROM base project.
- Comes complete with instructions - plus the cartridge handbook.

ONLY £39.99 COMPLETE

NOW YOU CAN INCREASE THE MEMORY OF YOUR C16 EASILY

C16 RAMPACK

- Plug in RAM cartridge gives you up to 16K EXTRA MEMORY!!
- That's over 28K free for Basic and even an extra 18K in HiRes mode!
- Plugs in to memory expansion port - then just switch on.

ONLY £14.99

256K SUPEROM EXPANDER

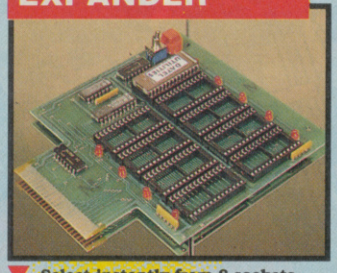

- Select instantly from 8 sockets which accept up to 32K EPROM each.
- Program your own EPROMs using our EPROM programer.
- No need to have lots of cartridges - just make a selection from the Superom menu.
- Fully menu driven on power up.
- Select any slot under software controls.
- Unique EPROM generator feature will take your own programs - basic or m/c & turn them into autostart EPROMs. (EPROM burner required).
- Accepts 2764/27128/27256 EPROMs.
- On board unstoppable reset.
- On board operating systems - no programs to load.

ONLY £29.99

ALL ORDERS NORMALLY DESPATCHED WITHIN 48 HRS

HOW TO ORDER ...

BY PHONE	BY POST	FAX
0782 744707 24hr Credit Card Line	Send cheques/POs made payable to "Datel Electronics"	0782 744292 UK ORDERS POST FREE EUROPE ADD £1 OVERSEAS ADD £3

PRICES AND SPECIFICATIONS CORRECT AT TIME OF PRESS AND SUBJECT TO CHANGE WITHOUT NOTICE

CALLERS WELCOME - Please reserve goods by telephone prior to visit.

DATEL ELECTRONICS

DATEL ELECTRONICS LTD., FENTON INDUSTRIAL ESTATE
GOVAN ROAD, FENTON, STOKE-ON-TRENT, ENGLAND.

SALES ONLY	TECHNICAL ONLY
0782 744707	0782 744324

5 ACTION PACKED GAMES, 1 ACTION PACKED COMPILATION

- IMPOSSIBLE MISSION II™
- CALIFORNIA GAMES™
- STREET SPORTS BASKETBALL™
- 4 X 4 OFF-ROAD RACING™
- THE GAMES WINTER EDITION™

A combination of heart-stopping action and breathtaking athleticism that will leave you wondering ...
IS IT REAL ...
OR IS IT EPYX?

AVAILABLE ON:–
CBM 64/128 Cassette.
SPECTRUM 48/128K,+2 Cassette.
AMSTRAD CPC Cassette/Disk.

EPYX EPYX EPYX EPYX EPYX

EPYX ACTION

U.S. GOLD — 5 ALL-ACTION GAMES — U.S. GOLD

EPYX EPYX EPYX EPYX EPYX

U.S. Gold Ltd,
Units 2/3 Holford Way,
Holford,
Birmingham B6 7AX.
Tel: 021 625 3388.

U.S. GOLD®

Epyx is a registered trademark reference 1195270.
All rights reserved.

EPYX EPYX EPYX EPYX EPYX

Weally lovely fauna, iwwesistably cute animals.

SAFARI GUNS

With all the recent publicity surrounding the declining African animal kingdom, you'd think the last thing anybody would do is let rampant computer game freaks loose in the bush, with a gun and a camera. It's all very well saying photograph the animals and shoot the poachers, but unfortunately it's all too easy to get trigger happy.

Nevertheless, compassion is called for because it's your job to draw attention to the plight of the wildlife (so the instructions say), by photographing rare animals in their natural environment. The landscape scrolls right to left as you drive down a quiet river bank, disturbing the wildlife. Every now and then an animal dashes on screen, or you'll come across the occasional water buffalo or gnu minding its own business when, CRACK, you target, hit the fire button and leave behind a wildebeast with half-a-dozen 'elephant stopper' pellets lodged in its brain. You have to be very careful in making sure you select 'camera' when you shoot game!

In the event I soon sorted out the differences between my camera and gun, and spent many a happy moment at one with nature. That was until a little native jumped from behind a rock, opened a large cavity in my chest and evened up the score for the wildebeast I'd creamed. That man was a poacher, but in this game most of them are preoccupied with poaching you while the rest drive around in Suzuki jeeps or run about with crocodile skins on their backs.

By the time I'd finished off my twenty-four shot roll of Kodachrome I had devastated half of the countryside and collected more lead in my body than an elephant with big teeth. When the shots were finally developed there was more than enough ground to keep a geologist happy for a lifetime. Unfortunately there was a distinct lack of fauna.

Later on in the levels tourists start to mingle with the grass and trees increasing the options for your gun. By level three things start getting pretty hectic, bullets flying in all directions with several bewildered animals caught in the cross fire.

The aim of the game is to draw attention to the green movement, but sadly the intentions are lost in the gameplay. Less of an education, more of a mixed shoot 'em up, and even without the ecology it's still only an average game.

Mark Patterson

Infogrames
Price: £19.99

SOUND	73%
GRAPHICS	84%
PLAYABILITY	63%
LASTABILITY	61%

61%

SCREEN SCENE

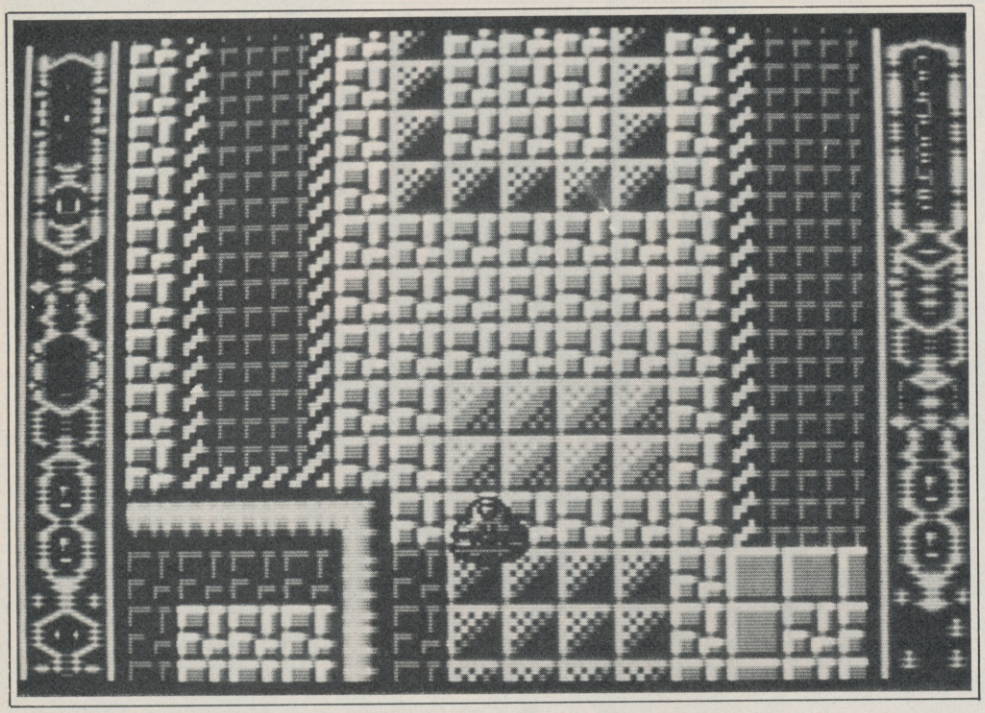

The road to destruction.

SNARE

It's been a while since we saw anything new from Thalamus, not including the pretty disappointing Amiga *Hawkeye*, but to all intents and purposes, *Snare* is really quite good.

The plot is pretty similar to that of *The Running Man*, the Stephen King/Peter Bachman book turned Arnie movie. An eccentric millionaire built The Snare as his final resting place. On the day of his death, he travelled to the far side of The Snare with the most valuable object he possessed, activitating all the traps as he went. And there he lies now, in a tomb of danger just waiting to be robbed.

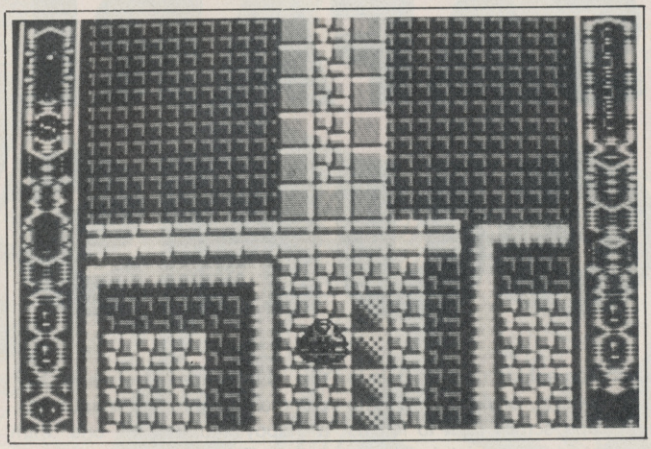

Don't get bottled in.

Many men have tried to get to the old man, all of them have failed. Such a public spectacle has the Snare become that it is now the play area in a huge TV game show, where fit young men and women can try their hands at getting the treasure that lies at the bottom of the twenty levels. If you win you become filthy stinking rich. Fail and the punishment is death.

Each level is a long vertical strip that you race around on in four directions. Actually *you* only move in one direction, but the scenery mimicks your movement by quickly flicking through ninety degrees. So basically, you always scroll upward toward whichever compass heading you face . . . As you can probably imagine, this is very disorientating, and every so often, you have to stop for a second and work out just where you are and what you're doing.

To complete a level, you have to find a transporter tile, normally hidden at the far side of the level. Strategically placed are ones that change your direction, block you, accelerate you toward the nearest wall, and holes that drop you to your death. You must also contend with enemy craft, which you have to find and destroy by use of your radar and your laser cannon. Your ship can also jump short distances to get you over certain holes and you can build walls to redirect the guards.

As you go through the game, the puzzles get harder and the guards get smarter, and so the game provides enough challenge to keep even the most adept arcdesters going.

A fun, original and challenging game that'll keep you busy for a good few hours.

Tony Dillon

Thalamus
Price:
£9.99 cass
£14.99 disk

SOUND	74%
GRAPHICS	81%
PLAYABILITY	80%
LASTABILITY	83%

80

Awaken the beast within you...

ALTERED BEAST

Zeus has called upon you! Only a brave and fearless warrior can save his beloved daughter Athena, from the cunning clutches of Nelf, evil Lord of the Underworld.

Risen from the grave, you are presented with Supernatural powers beyond this world. Collect the 'mystical' spirit balls and transform into an awesome array of creatures – as Strongman, punch and kick harder than ever before, as WereWolf and Were-Tiger rip the flesh of the demons of hell and as Bear, knock out your enemies with one bad breath!

You hear the distant cries of the beautiful Athena and as the terrors of the Underworld tighten their grasp, the beast within you rises to face the final battle!!

ATARI ST SCREEN SHOWN

ACTIVISION

SEGA®

ALTERED BEAST™ and SEGA® are trademarks of SEGA ENTERPRISES LTD. This game has been manufactured under licence from Sega Enterprise Ltd., Japan.
©SEGA 1988, 1989. Marketed and distributed by Activision (UK) Ltd.

Mail Order: Postronix Ltd., Nene Enterprise Centre, Freehold Street, Northampton NN2 6EW. Tel: 0604 791771 (Quote Reference ACT 1).
Consumer Enquiries/Technical Support: Tel: 0734 310003

OPERATION THUNDERBI

BLOCKBUSTER FOLLOW-UP TO LAST CHRISTMAS'S No.1 HIT... OPERATION WOLF...

NOW WITH TWICE THE ACTION, TWICE THE FUN, TWICE THE CHALLENGE

ROY ADAMS IS BACK!

The Hi-jack report came from a DC10 leaving Paris for Boston – Arab guerillas were in control of flight 102 and had turned the aircraft towards Africa ... The plane lands in hostile territory and the terrorists begin their demands ...

USE THE LASER SIGHT,

or the bulletproof vest, but watch out for

AIR-TO-GROUND MISSILES!

Operation Thunderbolt the incredible Taito coin-op conversion brought NOW to your home computer.

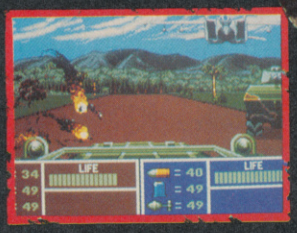

SPECTRUM AMSTRAD	SPECTRUM AMSTRAD	ATARI ST	CBM AMIGA
£9.99	£14.99	£19.99	£24.99
COMMODORE CASSETTE	COMMODORE DISK		

Ocean Software Limited · 6 Central Street · Manchester · M2 5NS
Telephone: 061 832 6633 · Telex: 669977 OCEANS G · Fax: 061 834 0650

MAKING
A FAST BUCK
CAN BE HELL...

RETROGRADE

By Apex Software

THALAMUS

The Retrograde: a vicious and lethal bounty-hunter out to loot a hostile system's treasure of diamond crystals even if he has to blow the place apart!
Level upon level of horizontal and vertical scrolling mayhem, over and under ground.
Be Retrograde, the stalking, flying death dealer!

CBM 64/128 Cass:£9.99 Disk:£12.99

Thalamus, 1 Saturn House, Calleva Park, Aldermaston, Berks RG7 4QW Tel: (0734) 8172

CU LETTERS

Angel phase

● I'm writing to let you know how good I thought CU's 'Becoming The Bionic Angel' feature was in November.

It was an utterly fascinating look at the future of leisure technology. I can't wait to gt hold of one of those things, they look mindblowing!

Nowhere else can you expect to find editorial of this quality. CU is more than just the best Amiga mag around.

P. Walker,
Leeds

Thanks for the compliment. Check out this month's cyberpunk feature for further mindblowing.

Mail disorder

● This topic may have been discussed in your magazine before now and if so, I apologise for airing it again, but I feel that there is a particular area in the computer software industry that needs some scrutiny or at least needs to be brought to the public's attention.

The topic is mail order computer companies. I have dealt with several mail order companies who frequently advertise. Over a five year period I have been consistently disappointed, annoyed and frustrated at the level of professionalism within this area of the software world. That may be too broad a statement so before I incur the wrath of every mail order company in the country I would like to point out that my experiences have occured at the cheap/heavy cut-price end of the trade. Naturally, people are lured to the cheapest price and I have to admit that I was no exception but I have found that even though the price has looked low, the final cost has been high in time and money wasted on telephone calls and writing letters not to mention raised blood pressure.

What sort of event am I talking about? A wide variety of things have happened almost without fail. These range from ordering two tapes and receiving one, not receiving anything at all, getting products with something missing, being charged twice on credit card for the same item, the product being smashed beyond belief (too badly to be done in the post), getting the item eight months later at the wrong price and just recently, ordering two tapes and after three weeks of not receiving anything, phoning up to find out that "we are out of stock of those and we will not be getting any more". Nothing was mentioned at the time of ordering and nobody subsequently bothered to contact me. Surely this type of treatment is not happening to just one person! What is everybody else experiencing?

After trial and error I have found a Nottingham company that does itself proud and provides a service that is good and reliable. They are a touch more expensive but in my opinion the little extra is well spent.

Rather than treat this as an opportunity to have a gripe and moan, I hope it prompts some mail order companies to respond to this and explain why things are as I have found them. Is it because the profit margin at the heavily cut price end of the trade is insufficient to support service in the form of extra staff and/or a decent stock control system? It seems that it is too much of a financial burden to have anybody available to answer the phone in a lot of cases. I tried to phone one company for over two months to find out where things were! We did not get a reply to a letter either. With that same company we even had to go to the lengths of changing our credit card number due to difficulties.

Whatever the excuse, you can count me out. I have found what I want from a mail order company. At least now I will never again have to listen to the words "It must have been lost in the post".

S. J. Hall,
Doncaster

Is any mail order firm out there brave enough to respond to the challenge? Mr Hall's complaint is one of the many we receive (though one of the few printable ones).

Overview

● I've owned an Amiga now for over three years. I have seen the standard of software get slowly better during that time and it's only until fairly recently that the major software houses have done any justice to the Amiga's software.

However, we are still seeing ST games ported onto the Amiga with only the addition of a sampled tune, sound effects and £5 on the price tag! (I really dislike STs, I think they are useless. I should know, I own one in addition to my Amiga and C64.)

When I ask to see a demonstration on an Amiga game in a shop (yes, there are a few shops that demonstrate games!) if it is an arcade game and has jerky scrolling I tell them to turn it off. Games that fall into a jerky scrolling category include *Altered Beast*, and *Robocop* (somehow I knew this one was going to be jerky!).

Playability for me doesn't just depend on how the game is constructed, or the number of levels, or how good the graphics are. What matters is that everything moves quickly and smoothly. This of course is not always possible. For example you're never going to get an arcade perfect version of *Power Drift* or *Galaxy Force* (though why anyone would convert *Galaxy Force*, I don't know. It has no playability other than the 'Wow, look at those graphics' factor) on the Amiga. You could however get a near arcade perfect version of *Altered Beast*, providing it was programmed properly!

Another main gripe of mine is the horrendous price of Amiga games. I am and was perfectl willing to pay out £24.95 for *Interceptor*, because it is a simulation and has brilliant playability. I still play it today, a year after I bought it. It is much better than *Falcon*, which has the aerodynamic capabilities of a brick, but not the responsiveness. I wasted £29.95 on *Falcon* . . . lesson 1: try before you buy!

What I won't do is pay £25 for an arcade conversion that only has a couple of weeks playability. What adds insult to injury is that Amiga games are nearly always £5 more expensive than the ST version, when all we are getting is ST standard products. I think the price point for 16 bit Arcade conversions should be £15-£20. At this price there would be less piracy, software houses would sell more copies, and therefore make more money.

The worst offender to date of an excessive price is Psygnosis for *Shadow of the Beast*. While this is a good program, with excellent graphics, and decent sound — though it is a bit lacking in gameplay and doesn't recognise an external drive (which is another thing I hate, two disk games with lots of disk swapping that ignore an external drive — arrhhhgg!) — it's price of £34.95 including a 'free' T-shirt is excessive to say the least! Look at the packaging as well, a massive cardboard box that will probably get tatty very quickly containing the aforementioned 'free' T-shirt (how much would the game cost if the T-shirt wasn't free I wonder? £44.95?), a poster and a small booklet. What's wrong with getting rid of the T-shirt, packaging the game in a video style plastic box and taking £15-£20 off the price tag so that more people can afford it? You can't use piracy as an excuse in this case.

Cutting the prices of games won't of course solve the massive piracy problem, but it would reduce it. There are probably a load of people out there who would buy more games if only the price were reasonable.

Anyway, that's enough of my moaning, I'm glad I've got it off my chest! On the plus side it's nice to see that some software companies have released some very decent Amiga products recently. My heartiest congratulations go to Ocean for their superb *Batman* licence.

Stephen Robertson,
Crayford, Kent

Your points are well worth making and we agree with them all — bar one.* Falcon *is worth the money.

hat's in a name, eh? Keith Campbell is here with news of some good adventures, some of which are lousy, and some adventures which — well — simply aren't adventure games at all.

SHERLOCK

Who can tell Daniel Crane, of Sydney, how to get hold of the torch in this game? One problem posed, another solved! Paul Godden, you are using the wrong password in *Sherlock*, according to Ray Smith of Milton Keynes. You should say PROPRIETOR and SWORDFISH in the golden bar for an introduction to Akbar, to whom you should give the garnet. The password to enter the tower is PARR. Say this and you should be OK.

DEJA VU 2

There's a door that Kostas Pollizas of Athens is dead keen to get behind, as he's sure there's a wealth of interesting facts behind it! Trouble is, there's a bum standing in front of it, demanding a nickel. ". . . no matter how many nickels I give him, this bum does not allow me to enter . . ." complains Kostas, who is sure he is very near to the end of the game.

LEGEND OF THE SWORD

Yes, it seems someone HAS cracked the problem of how to escape after being captured and tied up. Paul Coppins, after proving his prowess at adventure with a long spell helping me with the C+VG Adventure Helpline, became a play tester for Rainbird. Of course, that means he gets to play adventures in depth, mostly in the firm's time! Without cheating, he discovered how to escape his bonds, although, modest as ever, he admits to stumbling across the solution by accident!

"What you must do," says Paul, "is to break a bottle just before being captured. Then later, you can manoeuvre the broken glass with your feet, and cut through the rope."

KING'S QUEST 1

Morten Brattbalde and his friend, from Steinkjer in Norway, have done everything that can possibly be done in *King's Quest 1*, short of guessing the name of the gnome. Well, at least, they think they have. But when they return to the King with the three treasures they are unable to give them to him. "He just says: 'Come closer, my voice is so weak!' And we can't get any closer!" says an exasperated Morten. A misleading reply of the type at which Sierra excell, by the sound of it! But here's a tip that might help — BOW to the king!

HEROES OF THE LANCE

Mark Coster, from Strathpine in Queensland, is playing *Heroes of the Lance*. He reckons he's done pretty well on the first level, except for dealing with the baby dragons. Now he has got to the stage where he can't find anywhere else to go. Can you help him? If you can help any of the worried adventurers mentioned here, or have problems of your own, drop me a line and let me know. You'll find me at The Valley, CU, Priory Court, 30-32 Farringdon Lane, London EC1R 3AU.

COMMENT

There was a time when an adventure game was a series of tight puzzles solved with a series of verb-noun inputs. It had no graphics, and very little text, even, since memory was a scarce resource. So an adventure was cryptic, dramatic, and exciting!

Meanwhile, RPG's were ludicrous affairs, with jerky block-like "monsters" that were all clones with different names, trying to fight their way through the chainmail you bought at the inn in part one of the tape. Yes, *Hellfire Warrior*, which played on a TRS-80 long before the days of the C-64, is well remembered. Thank goodness those days are past!

INTO THE VAL

Moving on about seven years, with more memory and better graphics than we really know what to do with, the RPG has vastly improved, into a less contrived game form; whilst keen adventurers would probably say that adventures, on the whole, have suffered, with the additon of graphics and a slowing down of the response, and are designed to appeal to the lowest common denominator. During this time we have seen a gradual merging of adventure and RPG, to the extent that it is sometimes difficult to put a label on a game. In particular, *Legend Of The Sword* and *Beyond Zork* come to mind. I once argued for hours that Mindscape games are really adventures, and still failed to persuade an RPG fanatic.

So what IS an adventure game? Ian is unsure . . .

★ I'm finding it a bit confusing as to what constitutes an adventure game. For example, the October issue has a review of *Iron Lord*, which looks like an adventure but isn't reviewed by you. Also, the adventure chart includes *War in Middle Earth* and *Hillsfar*, which I think were similarly handled in CU.

Ian Coveney,
Chiswick.

Campbell's Comment: Adventures and Role Playing Games have always had a great deal in common. My definition of an adventure is one in which there is some text output, with input in the form of text or icon-constructed sentences, which consists of a number of logical puzzles. *Iron Lord* is a bit marginal as either, and with young Dillon around the place, always dead keen to knock up a thousand words or two, I didn't get a look-in. As for the charts, it's my considered opinion that the people who compile them can't tell the difference between an adventure game and a chicken dansak. Now here's a game that fits the adventure definition, more's the pity . . .

★ I would like you to know that I loathe *Chronoquest*. It is utterly unplayable due to dodgy object controls and a serious bug that doesn't allow you to read any letters or scrolls. The ST version, however, doesn't have those faults, and people are therefore able to play this contemptible game. A warning to others: steer well clear of this very very poor offering by the usually good Psygnosis. Maybe they should stick to arcade games.

Karl Bergin,
Manor Kilbride,
Eire.

Campbell's Comment: Seems you are saying the game itself is contemptible, irrespective of the bugs in the Amiga version. It's obviously not worth buying, folks. And just think, you could get five chicken dansaks for the same price!

I often get a request for a complete solution, and I would like to take this opportunity to say The Valley does not dispense them. Write in with a specific problem, and I'll write back to you, usually with enough of a hint to get you through the difficulties you're having.

★ Even if some adventurers ask for complete solutions in the Play To Win Helpline section, I still prefer Valley Rescue. I think complete solutions destroy the excitement of adventure gaming.

Oyvind Asebostol,
Nordfjordeid,
Norway.

Campbell's Comment: Exactly! And what makes adventures so exciting? Could it be the thrill of discovering what you get to do at the end . . .?

★ According to the people at Magnetic Scrolls, it seems that there is only one possible ending to *Jinxter*, since you were plucked from in front of the bus for the sole purpose of retrieving the bracelet and charms. This merely puts you back where you started from.

It seems to me they could have given you more than a cheese sandwich.

Julian Smith,
Sheffield.

Campbell's Comment: But had they given you a chicken dansak, Magnetic Scrolls would have exceeded their budget for the game. And would you have been prepared to pay an extra fiver to cover the cost?

If you have something bold and outspoken to say about adventure games, this is the place to air your views! Write to Campbell's Comment — but be warned — I can give as good as I get! Let's be hearing from you, then!

ADVENTURE CLUES

FAERYTALE ADVENTURE:

The golden statues will be found:
1 — At the Crystal Palace on the Isle of Sorcery.
2 — On the battlefield at Grimwood Forest.
3 — In a castle SE of Marheim.
4 — After you rescue the princess.
5 — In Hemsath's tomb.

MANIAC MANSION:

Give the man eating plant a glass of pool water.

SCAPEGHOST:

Start learning with thistledown, make the vandals think the staff are around and the ghost on the landing is frightened by the same things as you!

EUREKA ROMAN:

Great Nero in Latin! For a cure for leprosy, give the red robe to St Peter.

VALKYRIE 17:

Move the dustbins to get into the castle.

DRACULA:

Don't know your own name? You signed the hotel register, didn't you?

LEY

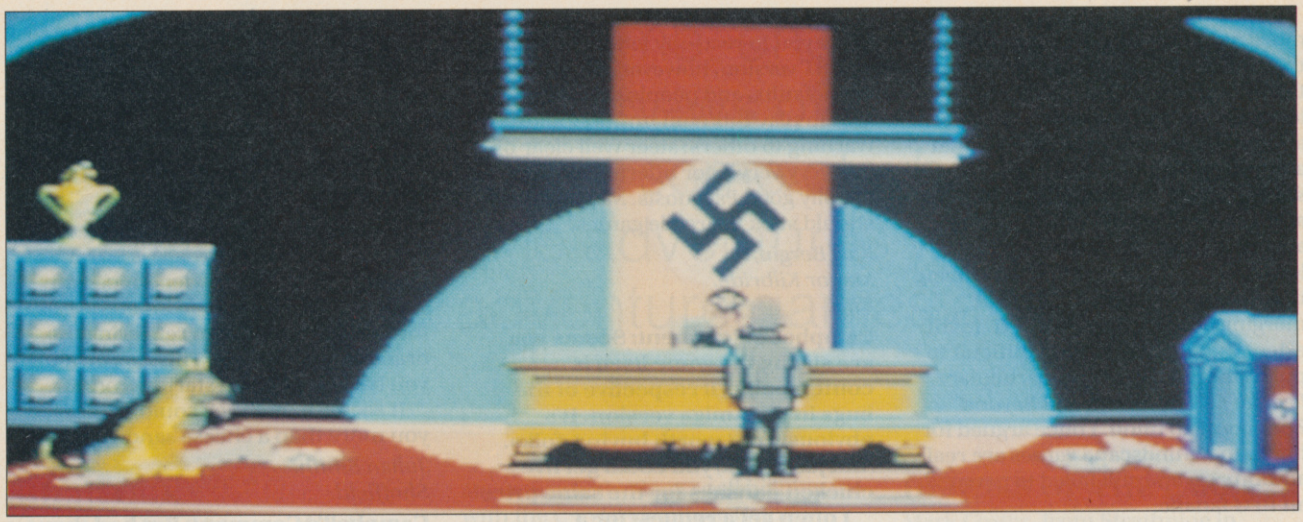

INDIANA JONES AND THE LAST CRUSADE

US Gold/ Lucasfilm
Amiga
Price: £24.99

Indiana Jones' father has been kidnapped by Nazis, who need him to find the Holy Grail and so to ensure the perpetuity of the Third Reich. Indy sets off in pursuit, frees his dad, and via Venice, Austria, the Middle East and an encounter in Berlin with Adolph himself, finally find the Grail. Then he finds out that he still hasn't finished! There are three ways in which this adventure can end.

You'll find plenty of action, animation, sound and music in this game, which is based closely on the film, and indeed, presented in film-like style. But make no mistake — this is a real adventure, not an arcade adventure, nor is it anything like in the style of *Labyrinth*. Don't let any other magazine persuade you otherwise. In fact, no arcade skills are required, which makes it more "pure" than most Sierra adventures.

Lucasfilm have come up with an original animated graphics format, which although it will inevitably be compared with Sierra's, is totally different to play. Each location is depicted graphical-

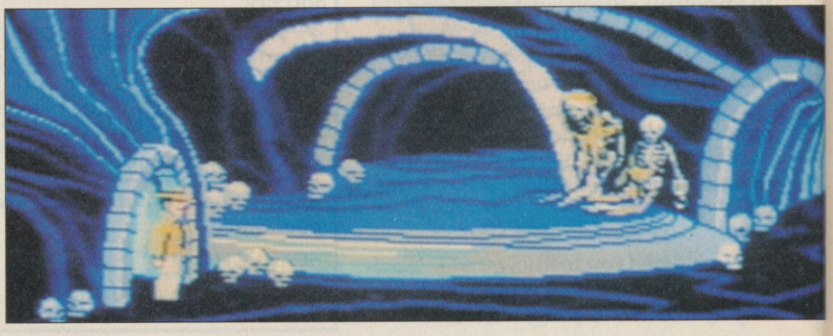

Way down in the bowels of the catacombs.

INTO THE VAL

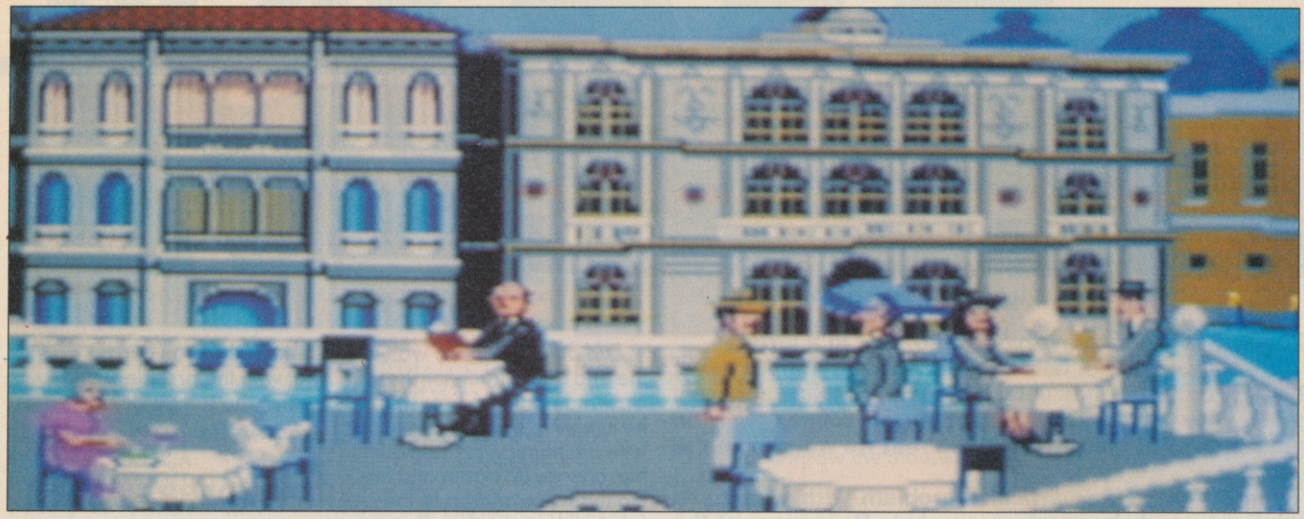

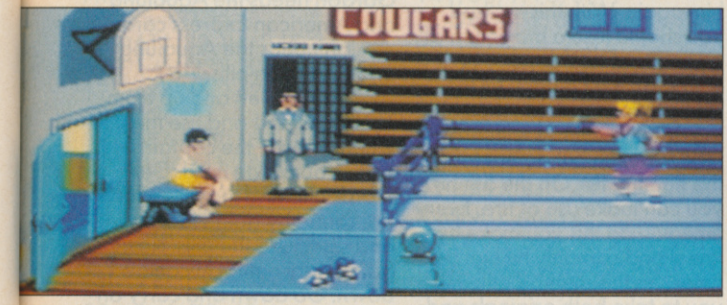

You have to find dad, before you find The Holy Grail.

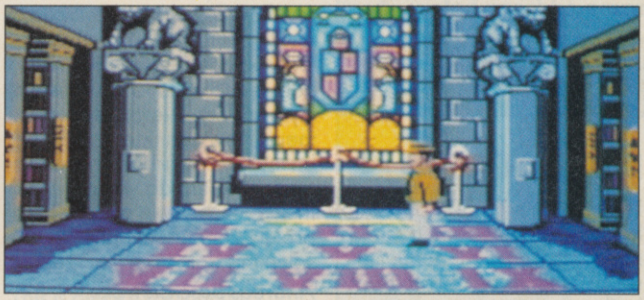

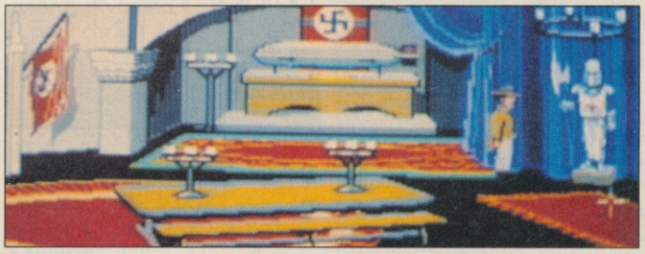

If you don't take action the sign of the Swastika will go on forever.

ly, but is not necessarily confined to the area shown on the screen at any one time. Moving the character to the edge of the picture may cause it to "pan" smoothly across the landscape or room.

Enter commands by clicking on combinations of word icons and objects in the picture. WALK TO is the default command, and it is redisplayed after any other command is entered, so that the character is always ready to move to any position in the picture pointed to and clicked on.

Part of the action takes place in catacombs and castle corridors, and here the control is slightly different. Only the small area of such a labyrinth in the immediate vicinity of Indy is illuminated, and here he is moved by "beckoning" him with the cursor.

The action is cleverly linked with "cut away" shots, where the computer takes over. Sometimes these show what is happening elsewhere, and sometimes Indy is taken automatically into the next episode of the game.

On the whole the puzzles are quite cunning. Some involve referring to the Grail Diary, which displays a page appropriate to your current situation. It's essential that Indy does not embark upon his travels without it!

Other puzzles are a matter of logic. Saving the game at regular intervals will be very helpful, as you will often need to backtrack so as to do everything in sequence.

On three disks, the package includes Indy's diary and a fairly foolproof non-photocopyable anti-pirate device. So you'd better get Indy for yourself — you'll find it an intriguing adventure that's a pleasure to play.

GRAPHICS: 92%
PLAYABILITY: 93%
PUZZLEABILITY: 94%

93%

LEY

HELPLINE

Thanks, as ever, to everyone who sent in a letter.

If you want to get hold of a particular solution, poke, hint, tip or listing then send it in to the Helpline and we'll print your enquiry. A selection of replies will be published each month — and the rest we will send on to you.

And, if there's a particular problem with which you think you can help, send your reply to Responses at the same address below.

ENQUIRIES

RUN THE GAUNTLET

I have an Amiga 500 and I am having a spot of bother with the game *Run the Gauntlet*. I never seem to be able to beat both computer opponents on any of the events and some tips or pokes would come in very handy.

Simon Bradwell, Buxton. **K3.**

IKARI WARRIORS

I bought *Ikari Warriors* a couple of weeks back. When I reach the tanks I always seem to get shot and always lose lives. Please could someone help me before I crack up. A cheat for infinite lives would do nicely.

Stephen Holmes, Liverpool. **K1.**

WIZBALL

I have a C64 and could somebody possibly give me a poke, cheat etc, for *Wizball*. I'm having terrible problems.

Roger McNally, Manningtree **K2.**

PREDATOR

I own a C-64 and I have a little problem with *Predator*. At the end of the game you have to fight against the E.T. but I don't know how to kill him. So if there is anybody able to help me please write.

Robert Ridolfo. **K4.**

NEUROMANCER

I have a problem with *Neuromancer*. After buying the 64 version I've been trying for weeks to get on in Cyberspace. That's why I've decided to write to you. Here is my problem: I've got stuck in there. How can I destroy a base? Does a program exist to do so? Where do you get them? Please help me — You are my very last chance to solve this game . . .

Andreas Buschsieweke, F.R.G. **K5.**

RESPONSES

DRAGON NINJA (H2)

This answers the request: how to beat the end of the level guardians. I have also included tips on how to defeat the normal enemies.

Blue ninja: any kick or punch will do.

iRed ninja: any kick or punch will do, but if he gets past you he will turn round and try to get you again.

Grey ninja: you can kill him with any punch or kick but watch out as he throws shuriken. If he throws them at head height then you can kick or duck. If the shurikens land on the floor then you can do a leg sweep.

Samurai: he will approach you and jump up. Walk in the direction he came from and turn around. As he lands punch or kick him.

Dog: do a leg sweep or kill them with a set of nunchuckas or a knife.

End of level 1 boss: any kick or punch will do and the flaming fist is especially good. Also the nunchucka is brilliant. You can hit him without him even touching you. If he stops and breathes in then, walk away as he will let rip with a breath of flame.

End of level 2 boss: wait at the end of the truck for the claw man and use fire. Then as he jumps up next to you let rip with the flaming fist. As you hit him charge up again and fire. Do this twice and go to the front of the truck then flame him again. With this method you should lose a maximum of two units of energy.

End of level 3 boss: hit the replicants once each, then hit the original 4 times with any kick or punch but do not use the flaming fist. On the 5th hit you can make use of fire. Every time you do this you make him kneel and can only hit him 5 times. So this method allows you to take both originals and replicants.

End of level 4 boss: make sure you have nunchucka and keep hitting him until he goes off the screen on the right hand side; then continue hitting him and he will not touch you. If you are in 2-player mode all you have to do is to get him in the same place and keep hitting him with a flaming fist.

End of level 5 boss: it is advisable to have a pair of nunchuckas now as it becomes a lot easier to use them. First jump off the train and wait. The boss will jump down, so get behind him and whack him.

Then jump up onto the train and down again as he jumps as he jumps up. He will then jump down, so hit him again. Repeat this, soon he will die and you will be unscathed.

End of level 6 boss: run into him and fire ball him. Repeat this a few times. When he passes you, turn round and fireball him again. You'll lose half to one life.

End of level 7 boss: no real techniques as the whole level consists of the other bosses. So just try to incorporate all the above tips.

Dragon: this guy is tough! If you remain on the ground then he'll drop fireballs on top of you, so what you do is to jump onto the helicopter and flame fist him. Dont jump up and do flying kicks as you'll hit the copter's blades. You'll need at least 2 lives as he is tough.

After that you can go and eat with the president and watch the sun go down.

Hao Yin Tsang.

THUNDERBIRDS (J9)

Gordon needs the Aqualung and American Express card.

Alan needs the Aqualung and Radiation pills.

Take Alan left and up from Thunderbird 4 and use the pills when you see the captain. He gives you a blue card. Get Gordon to find the pills which are found by going left, down and right. Use the pills. Keep going right until you can go down. Go down and carry on right until you come to two computers with B and V on them. Guide Alan there and put both characters in front of the B computer. Then use the American Express card to shut off the reactor and then resurface the sub by using Alan and Gordon to bail all the water out.

Level Codes

Level 1	No password needed
Level 2	RECOVERY
Level 3	ALOYSIUS
Level 4	ANDERSON

Jamie Laws, Notts.

AUF WIEDERSEHEN MONTY (J15)

Type in the poke and press play.

```
1 PRINT CHR$ (147)
2 FOR X=2019 TO
2023:READ Z
3 POKE X,Z: POKE
X+54272,1: NEXT
4 PRINT "NOW LOAD THE
NAME AS NORMAL": NEW
5 DATA 13, 15, 14, 20, 25
```

Jamie Laws.

COMBAT SCHOOL (J6)

Here is a Poke for *Combat School* on the 64. Use the shift-lock key to stop the timer.

```
1 PRINT CHR$ (147) TAB (13)
"CHEAT ACTIVE"
```

PLAY TO WIN

```
10 FOR B=1228 TO 12387:
READ A: POKE B,A
11 C=C+A: NEXT
12 FOR B=49152 TO 49171:
READ X: POKE B,X
13 C=C+X: NEXT
14 IF C <> 13252 THEN
PRINT "DATA ERROR": END
15 SYS 49155
16 DATA 32, 86, 245, 169,
192, 141, 237, 3
17 DATA 76, 167, 2, 169, 32,
141, 120, 3
18 DATA 169, 157, 141, 121,
3, 169, 1, 141
19 DATA 122, 3, 76, 0, 8,
173, 13, 220
20 DATA 169, 171, 141, 122,
1, 169, 1, 141
21 DATA 123, 1, 96, 169,
184, 141, 73, 48
22 DATA 169, 1, 141, 74, 48,
76, 216, 5
23 DATA 169, 253, 141, 0,
220, 173, 1, 220
24 DATA 73, 225, 41, 128,
240, 15, 173, 172
25 DATA 1, 141, 8, 220, 173,
173, 1, 141
26 DATA 8, 221, 76, 79, 48,
173, 8, 220
27 DATA 141, 172, 1, 173, 8,
221, 141, 173
28 DATA 1, 76, 79, 48, 76,
139, 1, 162, 99
29 DATA 189, 0, 48, 157,
128, 1, 202, 16
30 DATA 247, 162, 255, 154,
76, 128, 1
```

Ryan McBurney,
Dundee.

LAST NINJA II (J12)

To board the helicopter at the end of level 5 you must first allow the helicopter to leave the screen, then run to the end of the building and jump in the direction that the helicopter left, making sure you completely exit from the screen.

Lee Gilio,
Berks.

DRUID II (J1)

Discard the REM lines with cheats you don't want.

```
1 FOR A=544 TO 574: READ
B: POKE A,B: T1=T1+B:
NEXT: A=514
2 READ B: POKE A, B:
A=A+1: T2=T2+B: IF B <>
96 GO TO 2
3 IF T1 <> 2763 OR T2 <
507 OR T2 > 2134 THEN
PRINT "ERROR": END
4 SYS 555
10 DATA 169, 2, 141, 52, 1,
141, 53, 1, 76, 32, 1
11 DATA 32, 86, 245, 169,
96, 141, 196, 2, 32, 172, 2,
32, 213, 255, 238, 89, 9, 76,
0, 9
20 DATA 169, 44, 162, 36
21 DATA 141, 215, 98: REM
IMMUNITY
22 DATA 141, 49, 102: REM
INFINITE AMMO
23 DATA 142, 82, 93: REM
FIRE AND WATER WALKING
24 DATA 141, 63, 107: REM
RE-USE SPELLS
25 DATA 141, 17, 95: REM
IMMORTAL ELEMENTAL
26 DATA 96
```

Edward Murray,
London.

RAMBO II (H9)

When you are back in the camp again, walk to the bottom left. There is a black shed. Throw knives at it from the bottom and the POW's will be released. Now go back to your heli (end of stage two).

For stage three there is a cheat: have another joystick in port one and pull it back while pushing the other one forward which makes your chopper fly faster. Don't let go of the joystick!

Erik Veldman,
Netherlands.

JACK THE NIPPER (H12)

In response to the enquiry about *Jack The Nipper II* I have some tips.

General:
Ultimate naughtiness is your goal.

Coconuts and blowpipes are useful, but dynamite is not.

To get the parachute:
waggle the joystick up and down and press fire while falling.

Practice this.

To be very naughty:
fire your blowpipe at the beehive to make the bees escape.

Throw the jar of grease at Tarzan and throw the mouse at the elephant.

Fire your weapon at the native who stands by the crocodile pool. He will walk towards you. Jump on the rope and swing until he falls into the pool.

Jonathan Campbell,
Northern Ireland.

SAMURAI WARRIOR (H8)

This is a poke for infinite energy, Ryo and Karina.

```
1 print chr$ (147): for I = 304
to 431: read a$
2 L = ax (left$ (a$,1)):
L=L-55
3 R = asc (right$ (a$,1)):
R=R-55
4 If L<5 then L=L+7
5 If R<5 then R=R+7
6 X=L*6+R: V=V+X: Poke
I,X: next
7 If V<>: 13584 then print
"data error": end
8 print "save listing for future
use"
9 print: print "sys 304 to start"
10 data 20, 56, F5, 20, 56, F5,
A9, 60, 8D, 7F
11 data 1D, A9, 4E, 8D, 78,
1E, A9, 01, 8D, 79
12 data 1E, 20, 00, 1D, 26,
H1, 1D, 4C, 48, 01
13 data A6, A7, E0, 1D, F0,
07, E0, BF, F0, 09
14 data 4C, 82, 1D, A2, 09,
86, A7, D0, F7, 20
15 data 52, 1D, A9, 6C, 8D,
7F, 1D, A9, 82, 8D
16 data 78, 1E, A9, 1D, 8D,
79, 1E, A9, 40, 8D
17 data 87, BF, 20, 00, BF, A9,
8B, 8D, 5A, 0C
18 data A9, 01, 8D, 5B, 0C,
20, 00, 1F, 4C, 8A
19 data BF, A9, A5, 8D, CE,
50, A9, E9, 8D, 5B
20 data 3B, A9, 00, 8D, 5C,
3B, A9, A7, 8D, A5
21 data 9F, A9, 01, 8D, A6,
4F, 4C, 00, 38, A9
22 data 09, 8D, 14, 27, 20,
E4, 5F, 60, 20, F0
```

Erik Veldman,
Netherlands.

How to use the Helpline

It's easy. Just send in your letter, marking your envelope with the appropriate code number if you are sending a response. Post your letters to Play to Win Helpline, CU, Priory Court, 30-32 Farringdon Lane, London EC1R 3AU. Oh, and if you're making an enquiry, just write a couple of lines explaining the particular problem, ie why you need a poke, why you would like a particular listing.

The sender of each response published will get a free piece of software. This month's winners will receive a free game. (Please specify Amiga, 64 tape/disk).

Next month will see another goodie up for grabs. Sorry, but we're unable to respond to individual requests for games.

If you are replying to any of these enquiries don't forget to mark your letter with the reference code for the person you are responding to. If you send in more than one enquiry, please put each on a **separate sheet of paper.** Likewise, if you send in a response but have an enquiry too. That way we can file everything in neat alphabetical files.

POKES

AMIGA

XENON 2

Here's a Hack for 'xenon 2' and gives both players 1 & 2 Infinite Men.

Type in the program and then save it to disk before running it.

```
10 REM — Cracked by Andy Grifo, XenonII VO.1 —
20 checksum = 0 : total = 463122 : crack = 523900
30 START = 523776 : FINISH = 523951 : GOSUB 50
40 GOTO 90
50 FOR n = START TO FINISH STEP 2
60 READ a$ : a = VAL ("&h"+a$)
70 checksum = checksum + a
80 POKEW n,a : NEXT n : RETURN
90 PRINT "Your Checksum = ";checksum
100 IF checksum < > total THEN PRINT "Data Error.":END
110 PRINT "Place XenonII Disk 1 in Drive 0"
120 PRINT "Infinite Lives for Player 1 & 2"
130 INPUT "PRESS RETURN TO BOOT",grifo$
140 CALL crack
150 DATA 41fa, 0016, 23c8, 0000, 00a0, 33fc, 4e48, 0003
160 DATA 010a, 4ef9, 0003, 000c, 33fc, 0014, 0000, 040a
170 DATA 41fa, 000c, 23c8, 0000, 0010, 4ef8, 0400, 33fc
180 DATA 4ef9, 0006, 4268, 41fa, 000e, 23c8, 0006, 426a
190 DATA 4ef9, 0000, 0400, 0879, 0001, 00bf, e001, 0a57
200 DATA e53c, 13fc, 0052, 0000, 7b00, 13fc, 0052, 0000
210 DATA 7blc, 13fc, 0047, 0000, 8c3b, 33fc, 5249, 0000
220 DATA 8c3c, 33fc, 464f, 0000, 8c3e, 4e73, 2e3c, 0003
230 DATA 0000, 2c79, 0000, 0004, 207c, 00fe, 88c0, 43f9
240 DATA 0007, fe00, 43e9, feba, 2449, 303c, 0145, 12d8
250 DATA 51c8, fffc, 257c, 2007, 4e71, 0042, 4eea, 0016
```

Andy Grifo

LASER SQUAD

Choose if you want unlimited TURNS and then press return to boot Laser Squad. When loaded select '4' for all your mens ARMOUR (IMPORTANT). This activates my routines and gives the first 'five' men infinite shields (look at INFO for a value of 255 to show which have infinite shields. You will also have unlimited Credits.

```
10 REM — CRACKED BY ANDY GRIFO, LA.SQUAD VO.3 —
20 checksum = 0 : total = 754122 : crack = 458952
30 START = 458752 : FINISH = 459001 : GOSUB 50
40 GOTO 90
50 FOR n = START TO FINISH STEP 2
60 READ a$ : a = VAL ("&h"+a$)
70 checksum = checksum + a
80 POKEW n,a : NEXT n : RETURN
90 PRINT "Your Checksum = ";checksum
100 IF checksum < > total THEN PRINT "Data Error.":END
110 PRINT "Place Laser Squad Disk in Drive 0"
120 PRINT "and Cancel The Request Boxes"
130 INPUT "Do You Want Infinite Turns for Player 1 – 5 (y/n) ",answer$
140 IF answer$ = "y" THEN POKEW 458904, 20081
150 PRINT "Dont forget to SELECT 4 for all your mens ARMOUR"
160 PRINT "to activate my routines"
170 INPUT "PRESS RETURN TO BOOT", grifo
180 CALL crack
190 DATA 41fa, 000e, 23c8, 0003, 0118, 4ef9, 0003, 000c
200 DATA 41fa, 0024, 91fc, 0000, 041c, 23c8, 0000, 226a
210 DATA 4df9, 0000, 0400, 23ce, 0007, dce8, 0879, 0001
220 DATA 00bf, e001, 4ed6, 0879, 0001, 00bf, e001, 23fc
230 DATA ffff, dale, 0000, d124, 4dfa, 001c, 9dfc, 0000
240 DATA 25e2, 23ce, 0000, 281a, 4df9, 0000, 25c6, 23ce
250 DATA 0000, 226a, 4ed6, 48e7, c080, 41f9, 0001, 33a2
260 DATA 3010, 6700, 0042, b07c, 00ff, 6700, 0012, b07c
270 DATA 0026, 6700, 000a, b07c, 0032, 6600, 002a, 33f9
280 DATA 0001, 2aa6, 0001, 2aa4, 600e, 323c, 003b, 41f9
290 DATA 0001, 31aa, 7004, 6118, 41f9, 0001, 33a2, 7014
300 DATA 323c, 00ff, 610a,
```

HOW TO POKE (AMIGA)

This is a more detailed description (for those people who have only recently got an Amiga computer) about how to enter the cheats for games which are printed in this magazine.

STEP 1

Switch on your Amiga and wait for the Work Bench hand to be displayed.

If you have an Amiga 1000 then insert your Kickstart disk first as described in your manual to get to the above stage.

STEP 2

Get out your Workbench disk and insert it into drive 0. After a while this will finish loading and you will be presented with some icons and a pointer which is controlled by the mouse. Eject your Workbench disk and insert your EXTRAS (or something similar) under it. Grab your mouse and position the pointer over the icon and double click the left button. If that worked correctly then you will see a window with more icons appearing in it. Now double click on the icon which says AmigaBASIC under it.

STEP 3

You are now in AmigaBASIC and you are ready to type in the cheat program which you like. The program must be typed in to the right hand window. To move between the windows just position your mouse in the window that you want and press the left button once.

STEP 4

Now that you have finished typing in the program in the right window you need to save it. To do this move the pointer to left window and click left button once and type: SAVE "filename".

Where filename is the name you want the cheat to be called on the disk. Now before you press return eject the extras disk and insert the formatted disk which you are to save the cheat on then press return. During the save the computer might ask to have certain other disks to be inserted so just follow the on screen prompts.

STEP 5

Finally to run the program, in the left window type: RUN (followed by pressing the return key).

The cheat should now work. If you get any error messages it probably means that you have made a slight error when you entered the program. Just check through the program and if you find a mistake don't forget to resave the program again as described above.

David Slack

PLAY TO WIN

If you're thinking of submitting material to Play To Win try to follow these guidelines.

1. All pokes need to be clearly written and accompanied with instructions (preferably for new games);
2. Tips need to be concise and to the point;
3. Maps need not feature complicated artwork as long as they are clear and self explanatory.

There will be a software prize for anything printed.

Send all submissions to:

Play To Win, Commodore User, 34 Abbotts Court, Farringdon Lane, London, EC1R 3AU

4cdf, 0103, 4ef9, 0000, 357c
310 DATA 30cl, 51c8, fffc, 4e75, 2e3c, 0003, 0000, 2c79
320 DATA 0000, 0004, 207c, 00fe, 88c0, 43fa, ff24, 43e9
330 DATA feba, 2449, 303c, 0145, 12d8, 51c8, fffc, 257c
340 DATA 2007, 4e71, 0042, 4eea, 0016

Andy Grifo

ALTERED BEAST

The following listing from Torben Koeffer gives infinite lives for players 1 & 2.

1. Load Amiga Basic.
2. Type in the program listed below.
3. Save it for future use.
4. Insert Altered Beast — Disk 1 in DFO:
5. Click on both Cancels.
6. Run the program.

```
10 REM * ALTERED BEAST CHEAT (C) TORBEN KOEFFER *
20 CHECK = 0 : START = 520182&
30 CHEAT = 520192&
40 FOR N = START TO 520448& STEP 2
50 READ A$ : A = VAL ("&h"+A$)
60 CHECK = CHECK + A
70 POKEW N,A : NEXT N
80 IF CHECK < > 652395& THEN PRINT "ERROR IN DATA" : END
90 CALL CHEAT
100 DATA 303c, 1800, 51c8, fffe, 4e75, 21fc, 0007, f008
110 DATA 0020, 46fc, 2000, 2c3c, 5555, 5555, 45f9, 00df
120 DATA f024, 47f9, 00bf, d100, 357c, 07ff, 0072, 16bc
130 DATA 007a, 0893, 0003, 0893, 0000, 08d3, 0000, 61c0
140 DATA 082b, 0004, 0f01, 66ee, 283c, 0000, b000, 7e2c
150 DATA 0853, 0002, 660e, 0893, 0001, 0893, 0000, 08d3
160 DATA 0000, 619c, 41f9, 0007, 8000, 357c, 0002, 0078
170 DATA 2548, fffc, 357c, 4489, 005a, 357c, 9500, 007a
180 DATA 357c, 8210, 0072, 34bc, 4000, 34bc, 9b06, 34bc
190 DATA 9b06, 082a, 0001, fffb, 67f8, 700a, 0c58, 4489
200 DATA 66fa, 0c50, 4489, 6602, 5488, 2218, 2418, c286
210 DATA c486, d281, 8282, 0281, 0000, ff00, d281, d284
220 DATA 2241, 41e8, 0030, 727f, 2428, 0200, 2618, c486
230 DATA c686, d683, 8483, 22c2, 51c9, ffee, 51c8, ffbe
240 DATA 0684, 0000, 1600, 5347, 6600, ff66, 357c, 0002
250 DATA 0078, 34bc, 4000, 16bc, 00fb, 16bc, 0086, 33fc
260 DATA 602c, 0001, 2fb6, 4ef9, 0000, b000
```

Torben Koeffer

BATMAN — THE MOVIE

This listing supplies infinite time, lives and energy for every level.

1. Load Amiga Basic.
2. Type in the program listed below.
3. Save it for future use.
4. Insert Batman — The Movie — Disk 1 in DFO:
5. Click on both Cancels.
6. Run the program.

```
10 REM * BATMAN — THE MOVIE CHEAT (C) TORBEN KOEFFER *
20 CHECK = 0 : START = 520192&
30 CHEAT = 520248&
40 FOR N = START TO 520328& STEP 2
50 READ A$ : A = VAL ("&h"+A$)
60 CHECK = CHECK + A
70 POKEW N,A : NEXT N
80 IF CHECK < > 544136& THEN PRINT "ERROR IN DATA" : END
90 CALL CHEAT
100 DATA 297c, 6000, 0298, 0142, 41ec, 03dc, 20fc, 3d7c
110 DATA 7fff, 20fc, 009a, 21fc, 20fc, 4ef8, 00e0, 20bc
120 DATA 08bc, 4e75, 41fa, 003a, 43f8, 00e0, 700a, 22d8
130 DATA 51c8, fffc, 4eec, 000c, 2c78, 0004, 41f9, 00fe
140 DATA 88c0, 43fa, fe76, 303c, 00a2, 32d8, 51c8, fffc
150 DATA 2a09, e54d, 237c, cb40, 4e71, fefc, 4ee9, fed0
160 DATA 23fc, 5588, 5589, 0007, fcd6, 4279, 0007, fae8
170 DATA 42b9, 0007, fad6, 13fc, 004a, 0007, fb20, 33fc
180 DATA 4e71, 0007, fad2, 4ef8, 090e
```

Torben Koeffer

DOGS OF WAR

Type in and save the progam to disk and then run it to have infinite men for players 1 & 2.

```
10 REM — CRACKED BY ANDY GRIFO, D.O.WAR VO.1 —
20 checksum = 0 : total = 1079423 : crack = 521472
30 START = crack : FINISH = 521669 : GOSUB 50
40 GOTO 90
50 FOR n = START TO FINISH STEP 2
60 READ a$ : a = VAL ("&h"+a$)
70 checksum = checksum + a
80 POKEW n,a : NEXT n : RETURN
90 PRINT "Your Checksum = ";checksum
100 IF checksum < > total THEN PRINT "Data Error.":END
110 PRINT "Place Dogs of War Disk in Drive 0"
120 PRINT "Infinite Lives for Player 1 & 2 "
130 INPUT "PRESS RETURN TO BOOT",grifo$
140 CALL crack
150 DATA 6100, 0044, 243c, 0000, 03ed, 6100, 0066, 6700
160 DATA 0080, 243c, 0002, ffe8, 6100, 0048, 6100, 0068
170 DATA 33fc, 4e75, 0003, 0176, 41fa, 000e, 23c8, 0003
180 DATA 012a, 4ef9, 0003, 000c, 33fc, 5254, 0002, 7e8a
190 DATA 4ef9, 0002, 001c, 2c79, 0000, 0004, 43fa, 0060
200 DATA 7000, 4eae, fdd8, 4bfa, 0052, 2a80, 6700, 0032
210 DATA 4e75, 2c55, 2213, 263c, 00ff, ffff, 4eae, ffd6
220 DATA 4e75, 2c55, 45fa, 0028, 220a, 4eae, ffe2, 47fa
230 DATA 001a, 2680, 4e75, 2c55, 2213, 4eae, ffdc, 4e75
240 DATA 0879, 0001, 00bf, e001, 4e75, 0000, 0000, 6466
250 DATA 303a, 642e, 6f2e, 772e, 0000, 0000, 0000, 646f
260 DATA 732e, 6c69, 6272, 6172, 7900, 0000, 0000, 412e
270 DATA 4752, 4946, 4fff
```

Andy Grifo

SHADOW OF THE BEAST

For infinite lives, wait for the last introduction screen, press and hold the joystick button and the left mouse button and hold until you're told to change disks.

Robert Dean

RALLY CROSS

When yoiu have reached level five, start off as normal and then follow the railway track until the screen goes blank.

You now have 24 tokens which you can use to get full everything and when you do — vrrooommm . . .

Sean Mckeown

THE MOST EXCITING FILM OF THE YEAR NOW FOR YOUR HOME MICRO.

GAME OF THE MONTH C64

"This is definitely the best film tie to date, and is an utterley superb game in its own right – don't miss

ROBOCOP OUT NOW

IN ALL GOOD VIDEO STORES £9.99 (certificate

ROBOCOP™

THE FUTURE OF LAW ENFORCEMENT

LONGEST RUNNING No 1 computer game is back on the climb for Christmas – The metal man takes no prisoners in the pursuit of thrilling action –

PLAY THE COIN-OP
FIRE UP THE COMPUTER GAME
PART MAN . . . PART MACHINE
ALL COP . . . ROBOCOP

ROBOCOP TM & © 1987 ORION PICTURES CORP. ALL RIGHTS RESERV

Also available for AMIGA £24.95 and ATARI ST £19.95

SPECTRUM £8.95
COMMODORE £9.95
AMSTRAD

ocean

Ocean Software Limited · 6 Central Street · Manchester · M2 5NS · Telephone 061 832 6633 · Telex 669977 OCEANS G

A REALLY WICKED MIX...

MEGA MIX

THE 4 GAME PACK

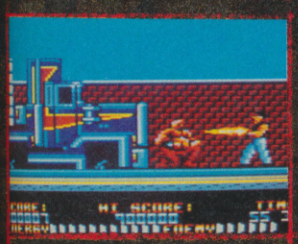

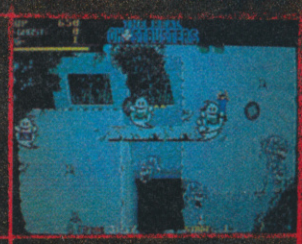

THAT WILL PIN YOUR BACK TO THE WALL!

ocean

Ocean Software Limited · 6 Central Street · Manchester · M2 5NS
Telephone: 061 832 6633 · Telex: 669977 OCEANS G · Fax: 061 834 0650

LEVEL 2: GOTHAM CATHEDRAL

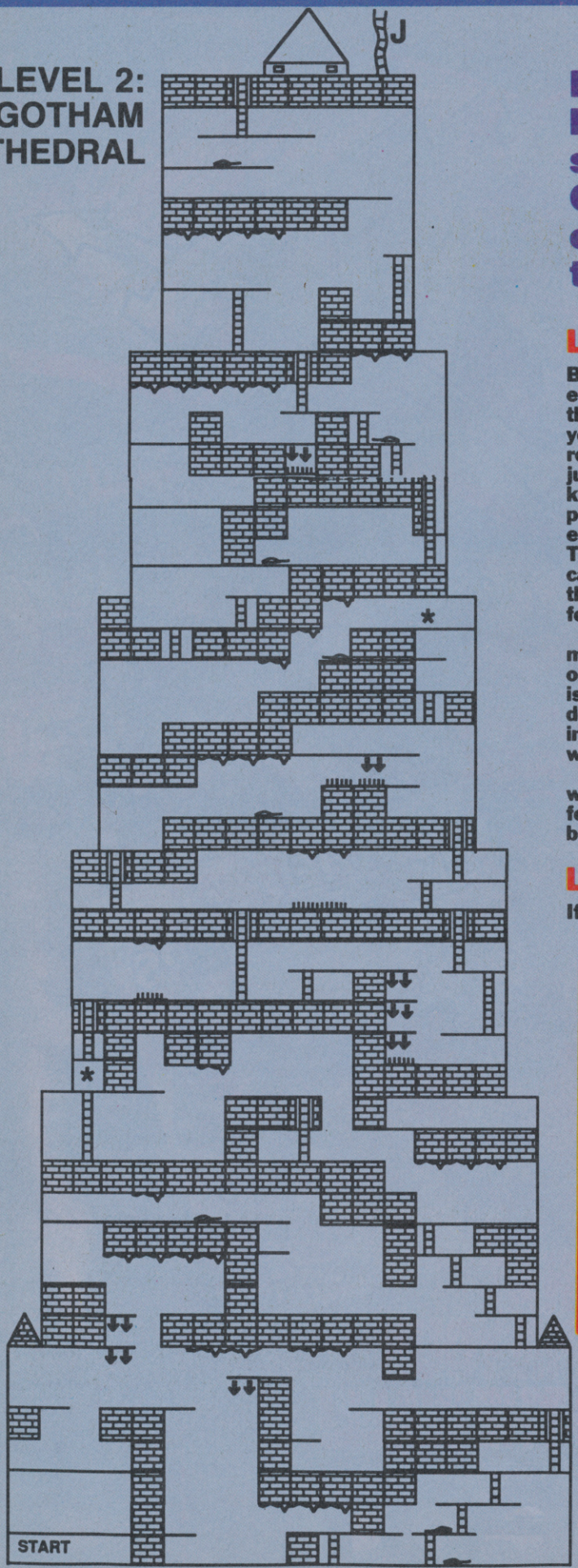

Batman is back — on the large screen and on the small. Torben Koeffer and Guido Rodzinski swung in on the batrope to drop off the maps and these hints.

LEVEL 1

Beware of the bomb throwers on level one. Even if the grenades don't impact, you can be thrown off your rope causing grevious injury. Your best bet is to keep as close to a wall as possible; the bombs will explode against it, not you. Then move as fast as you can towards the grenade thrower — and strike before he has time to aim.

Swinging across gaps may look cool but there are only a few times when this is necesssary. Ill considered swings often result in a close encounter with a wall.

In the end-of-level battle with Napier it only takes a few well placed shots to bump him off.

LEVEL 2

If you're any good at normal driving games you shouldn't have too many problems here. It's just a matter of remembering to turn at every opportunity.

LEVEL 4

Keep your speed at around 120mph; this will give you enough time to manoeuvre the Batwing to catch the oncoming balloons. If you think you're going to miss one, position yourself for the next. But if you loose the swing of things you'll almost certainly have blown your chances.

LEVEL 5

Essentially this is the same as level one, although the opposition are more numerous and there are a few awkward jumps. Be sure to follow the map and plan your next move in advance.

BAT

LEVEL 1: AXIS EM

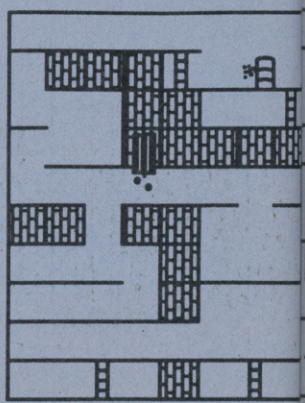

JN Jack Napier
J The Joker
* Restart point
Rats
Disappearing Floor

PLAY TO WIN

TMAN THE MOVIE

AXIS CEMICAL FACTORY

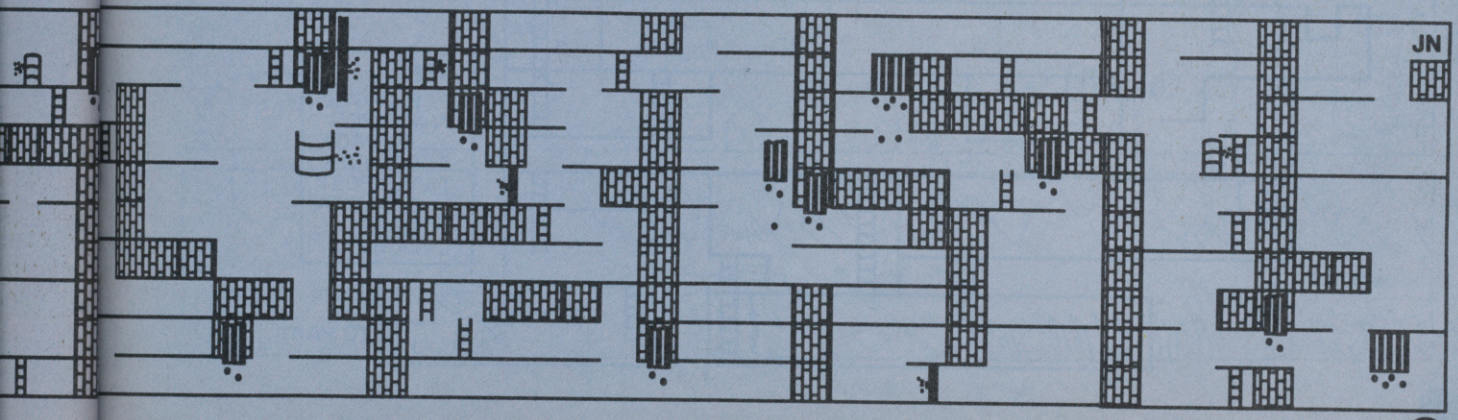

SHADOW OF THE BEAST

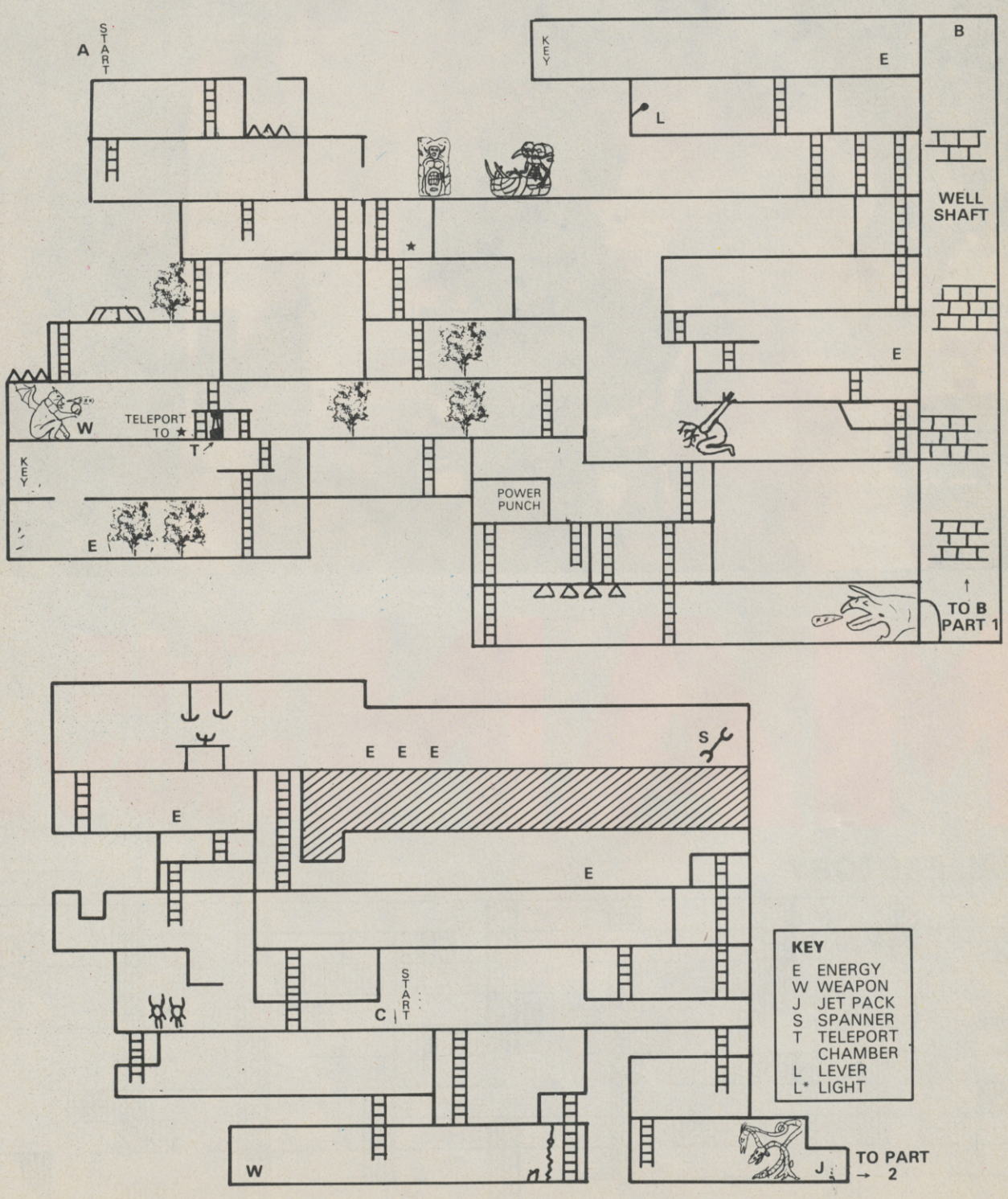

PLAY TO WIN

Shadow Of The Beast has provided more than a few stumbling blocks for the unwary. With a map and pointers is Adrian Ludlow.

The first important rule is to take your time. A lot of the larger monsters require exact timing to overcome and need to be hit in the right location. The smaller nasties require you to stand off and wait for them to come within hitting distance.

Try to follow the map as closely as possible and plan your route. It is always wise to leave a few spare energy pods behind you so you can double back before you enter the next level.

Use the pause key to work out your next move. For monsters which follow a set pattern wait until they have finished their move before working your way through them.

On the whole, be prepared for what's coming next. Time all your movements and don't be afraid to back away.

If, even with the map, you find life difficult, try this little infinite lives cheat from Robert Dean (though we would advise playing the game without it first). Plug both a mouse and joystick into their respective ports. Wait for the last of the introduction screens to appear then press and hold both the joystick and the mouse buttons, until you change disks.

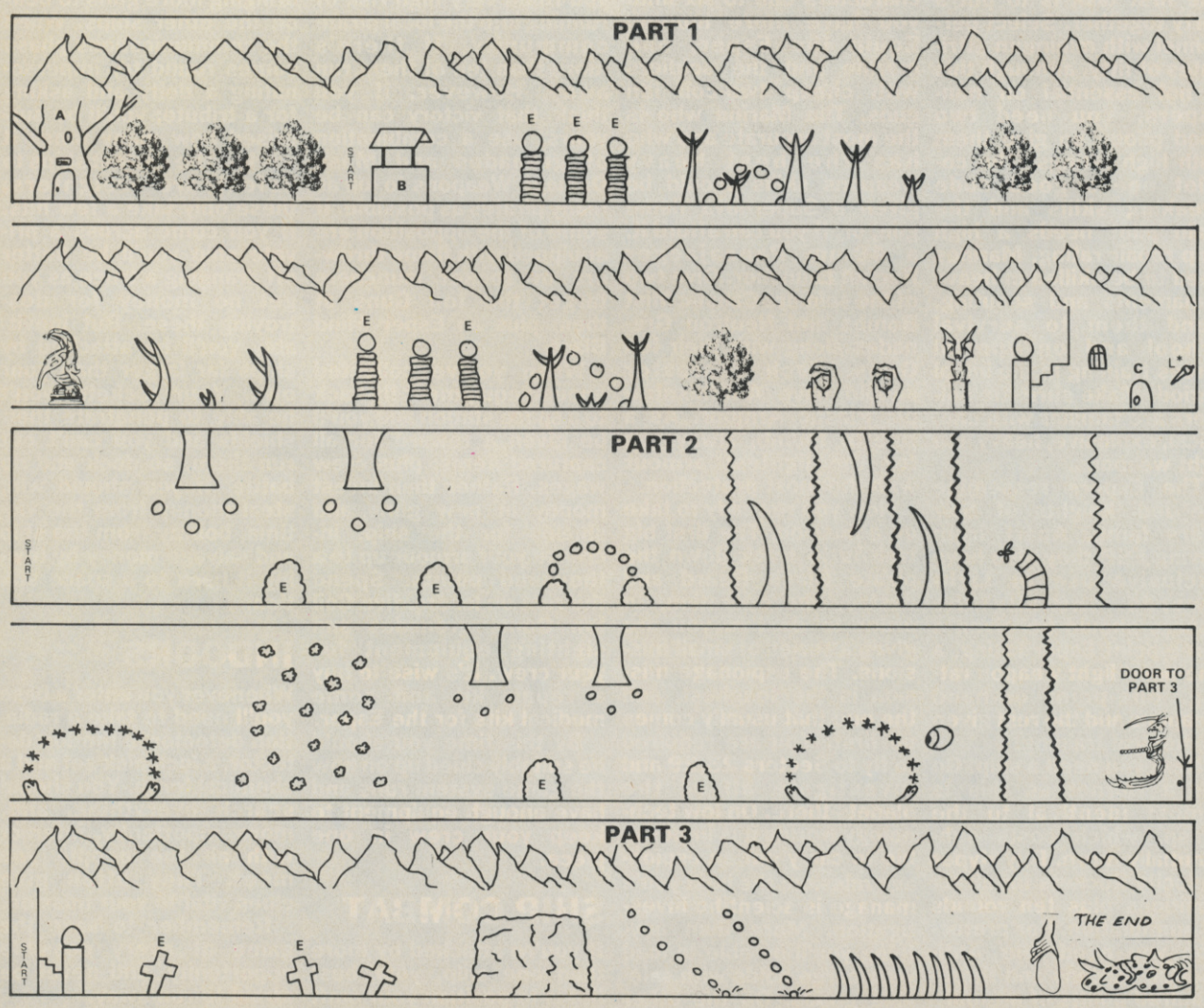

STAR COMMAND

SETTING UP

The first task is to put a party together. Select personnel with minimum attributes of fifty, although this is not essential on non-Espers. You need two good pilots, so give them both high ratings. The co-pilot needs good code breaking skills and the main pilot needs a high ship repair rating. Marines need to be skilled in heavy armaments and scouting. Send them to survival school and on special forces training in the initial period. Make sure the soldiers are familiar with chemical, explosive, heavy and light weapons.

The Espers ressemble the Jedi knights of *Star Wars* fame. Apart from having ESP they also have exclusive use of Light Swords. Initially the Espers should be given a three-point Esper rating, a one-point light weapon rating, one-point on-hand weapons and the rest given to medical training.

Next you need a ship. Go for a Hornet as this is almost identical to the Wasp, which costs substantially more. Buy Hyper Velocity Rockets for all six positions plus ten rounds of ammunition. For protection you need four Anti-Inertial screens and three-hundred points of armour.

Personal equipment should be restricted to characters one to six until you have more money. Equip the Esper, one marine and the soldiers with cheap two-coil ion guns. The Marine who is the most accurate and who has the best heavy weapons skills should be given a Supernova flame gun, or, if you can afford it, a 40mm Panzajaeger Rocket Launcher. Give two of the soldiers Caustic Mist Bombs and Neutron Grenades along with their Ion Guns. Each character should have Antithixotropic Plastic Armour. As a rule of thumb, always go for the lightest armour with the most protection.

Now you're ready to take on a mission. The first big task is to track down the pirate Black Beard and destroy the operation. In order to do this you are given a series of small missions. The espionage mission is the toughest, and the one that usually comes up first. You are required to fly to Sectors 23,29 and investigate all of the planets there. On low technology worlds it is impossible to carry out an espionage mission; the best you'll manage is scientific investigation. More than anything you'll be able to load your cargo holds with saleable goods. On the other hand when you do get to infiltrate a hi-tech planet you run a very high risk of running into the local pirate community. If there's more than ten of them run away. However, if you think that victory can be yours, use a combination of grenades and Mass Damage Weapons to kill as many pirates as possible. If some of the opposition are equipped with flame throwers or rocket launchers target the Ion Guns at them plus an Esper Mind Blast.

When you've collected enough equipment fly back to a space station and you'll be given a reward for all captured items, plus crew wages. Rather than invest money in new guns and shields for the ship, increase your armour up to a thousand points. Spend the rest on lasers, five Coil Ion Guns, grenades and sighting equipment for your crew. It's wise to buy a repair kit and some medical kits for the Esper.

By this time you should be suitably clued up on how the game system runs and have enough equipment to keep your crew in one piece.

SHIP COMBAT

If you're attacked by more than one ship, your best bet is to position your craft central to the others. This gives you the advantage of bringing more guns to bear on the other ships. When the communications phase comes round try impersonating a deity and asking for a tribute; you'll be surprised how many times it works. The easiest ships to defeat are freighters; these only take a few hits. If you come across a private ship you'll be better off aranging a truce as you get no money for destroying these. But inevitably you'll be attacked by ships far larger than your own. Your rockets won't be able to penetrate their shields and you can't out run them, so dock and do battle. If you should win, steal money from the victims, bounty from the ship and salvage money by towing it back to a space station.

INDOORS

Whenever you enter a base you'll need to take a radiation detector, a motion detector, a lock pick set and a chemical torch. You should search everything, and, more importantly, interact with all the people you meet. They often give clues vital to your mission.

Remember to save the game at every possible opportunity, and never be afraid to run away.

PLAY TO WIN

SSI's *Star Command* has all of the detail of a heavy-weight Sci Fi novel. Well it deserves its superstar . . .
"And it's got squillions of weapons too," yelled Mark Patterson, as he leafed through the game in search of these hints.

DATEL ELECTRONICS

NEW!!

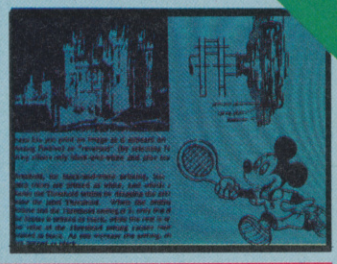

INNOVATIVE DESIGN

NOW A TRUE 200dpi HANDY SCANNER FOR THE 64/128

IT'S TRUE - NOW PROFESSIONAL QUALITY IMAGE SCANNING IS AVAILABLE TO THE 64/128 USER!!

- Now you can easily scan images for use with DTP or Graphics.
- Complete package includes top quality scanner, interface and scanner software. No more to buy!
- True 200 dots per inch resolution.
- Brightness and contrast controls.
- Text and halftone (dither) modes.
- Full feature menu driven graphic programme. Features scan, cut, paste, resise, copy, zoom, erase, stamp, text, spray, fill, undo, airbrush, etc., etc.
- Full printer support for most 9pin and 24pin printers.
- Keyboard, joystick or mouse (1351 etc.) compatible.
- Pictures or scanned images can be output to printer or saved for use with publishing programs (including PAGEFOX™).
- This system has too many features to list them all here, but it has all the facilities found on commercial systems.

TOTAL PACKAGE
COMES COMPLETE WITH SCANNER, INTERFACE, SOFTWARE (DISK ONLY) AND POWER SUPPLY - NO MORE TO BUY!

TOTAL HARDWARE/ SOFTWARE PACKAGE ONLY £149.99

SPECIAL OFFER!
BUY BOTH & SAVE
HANDY SCANNER
PLUS PAGEFOX™
ONLY £199.99

PLUS THE PERFECT DESKTOP PUBLISHING PACKAGE...

NEW!!

PAGEFOX®

QUITE SIMPLY THE BEST!

PAGEFOX™ IS PROBABLY THE BEST SELLING DESKTOP PUBLISHING PROGRAMME AVAILABLE FOR THE 64/128.

- Comes on cartridge - nothing to load.
- Cartridge features an extra 32K of RAM to expand your memory, giving additional RAM workspace.
- An absolutely huge range of features including full text editor, layout editor, zoom, sprite editor, erase, cut, paste, move, airbrush, fill, textures, freehand, overlay, load, save, etc., etc.
- Rotate and invert functions.
- Full printer support for 9 or 24pin types.
- Joystick, keyboard or mouse (1351 etc.) compatible.
- PAGEFOX™ is produced by SCANTRONIX of Germany and really has all the features you would expect from a DTP package and much, much more!
- Comes complete with cartridge, manual and FREE demo disk.

ONLY £69.99
COMPLETE PACKAGE

BEST SELLING DTP PACKAGE

COM 4a

© IMAGE BANK, Anne MARTENS

SIM CITY

RIO DE JANEIRO 2019.

On seeing the crumbling estates, out-dated roads and rusty bridges of your city, how many times have you said "Put me in charge for a day and I'll make this wretched thing work!"
Now, with Sim City, take the destiny of the world's greatest cities in hand. Or take charge of a new evolving and growing city. Become both mayor and city planner of a dynamic real-time simulation.

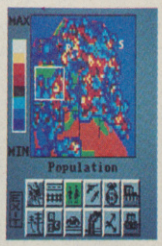

Build houses, streets, factories, airports, a stadium, or even nuclear power plants. Organise urban transport, hire police, firemen, bulldoze entire neighbourhoods.
Raise and collect taxes, balance your budget, manipulate property values. Sim City is alive. It's loaded with animation and detailed sound effects. Build roads, cars appears. Lay tracks, trains go. Build an airport, planes fly. Neighbourhoods go upper-class. Areas deteriorate into slums. Small industries grow into huge factories. Everything is managed and animated in real

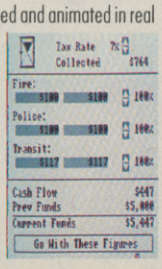

SIM CITY

What you should know about the game of the year.

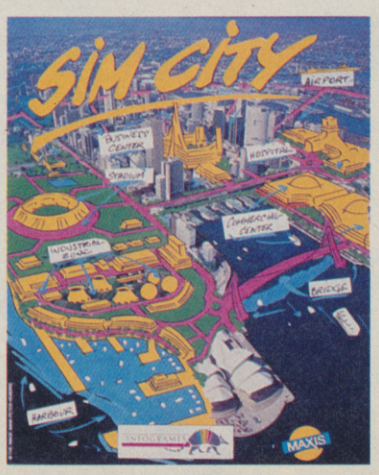

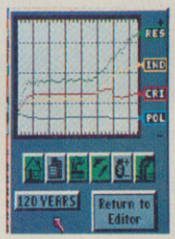

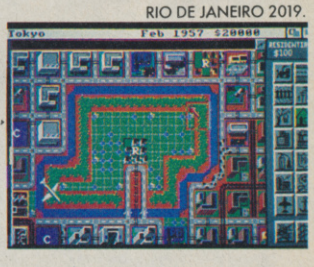

time. Every decision instantly influences the life of your town.
In a special mode, you can even cause tornadoes, floods, fires and other disasters at your whim. Save San Francisco from the great earthquake of 1906. Or save Tokyo of pollution and from his famous B-movie monster.
Sim City is an all-absorbing unique game which contains 8 pre-defined scenarios : e.g San Francisco, Tokyo, Rio de Janeiro... With it's exceptional depth of play, it's still simple to play with icons and graphics, without text commands.

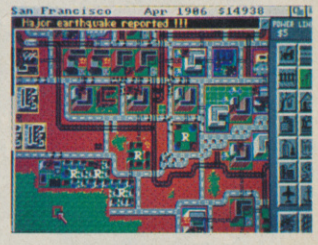

Design and build the city of your dreams. Sim City gives you the keys. The rest is up to you.

INFOWORLD Volume II Issue 20 : "People playing Sim City are completely plugged into the world they create, disappearing for hours."
NEW YORK TIMES : "The model is very sophisticated, yet understandable. And just as important, it's fun, too."

MAXIS

INFOGRAMES

digital ps

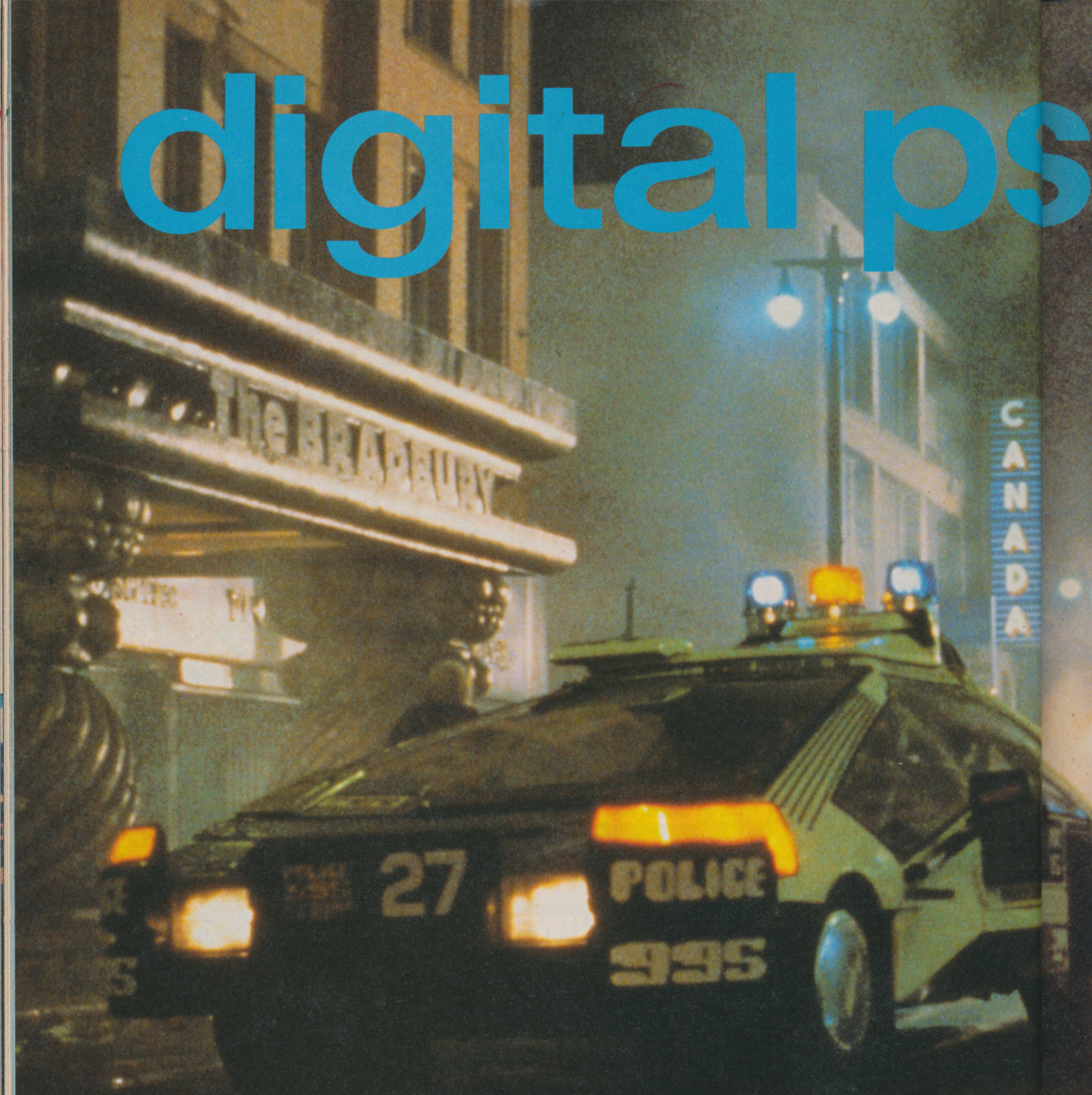

'Let's just declare the arrival of the 21st Century and have done with it — after all we're already living in it.'
William Gibson.

The decade may be over, but this is no time for indulging in nostalgia. Whilst the TV and radio prepare to regurgitate a sanitised version of the decade for our entertainment over Christmas, we're going to take a look in the opposite direction, no, not the 21st century for as the man says, we're already living there, but at what is already happening — only through the eyes of cyberpunk.

Cyperpunk is a catchphrase which has blasted its way into existence over the past three years, the direct product of William Gibson's first novel, *Neuromancer*, the most influential and most prescient SF novel of the decade. It's the story of Case, a cyberhacker who jacks his mind directly into a vast computer network called The Matrix where he is employed to cut through the defensive 'Ice' of megaprograms. *Neuromancer* is set in an uncannily real near future world of The Sprawl — a new Tokyo which has all the detail of a set from 'Bladerunner', but which exists on a far more extreme scale.

Gibson set the style, but Cyberpunk, the 'neon sign' under which a small group of new SF writers recluctantly write is much more than that. It takes the insular fantasy world of SF and turns it on its own head using it as a metaphor for the world we live in now.

"I'm not really interested in trying to predict the future", says Gibson from the end of a very low-tech phone link connecting me to his Vancouver home. "When I

sychosis

cyberpunk's Future Shock

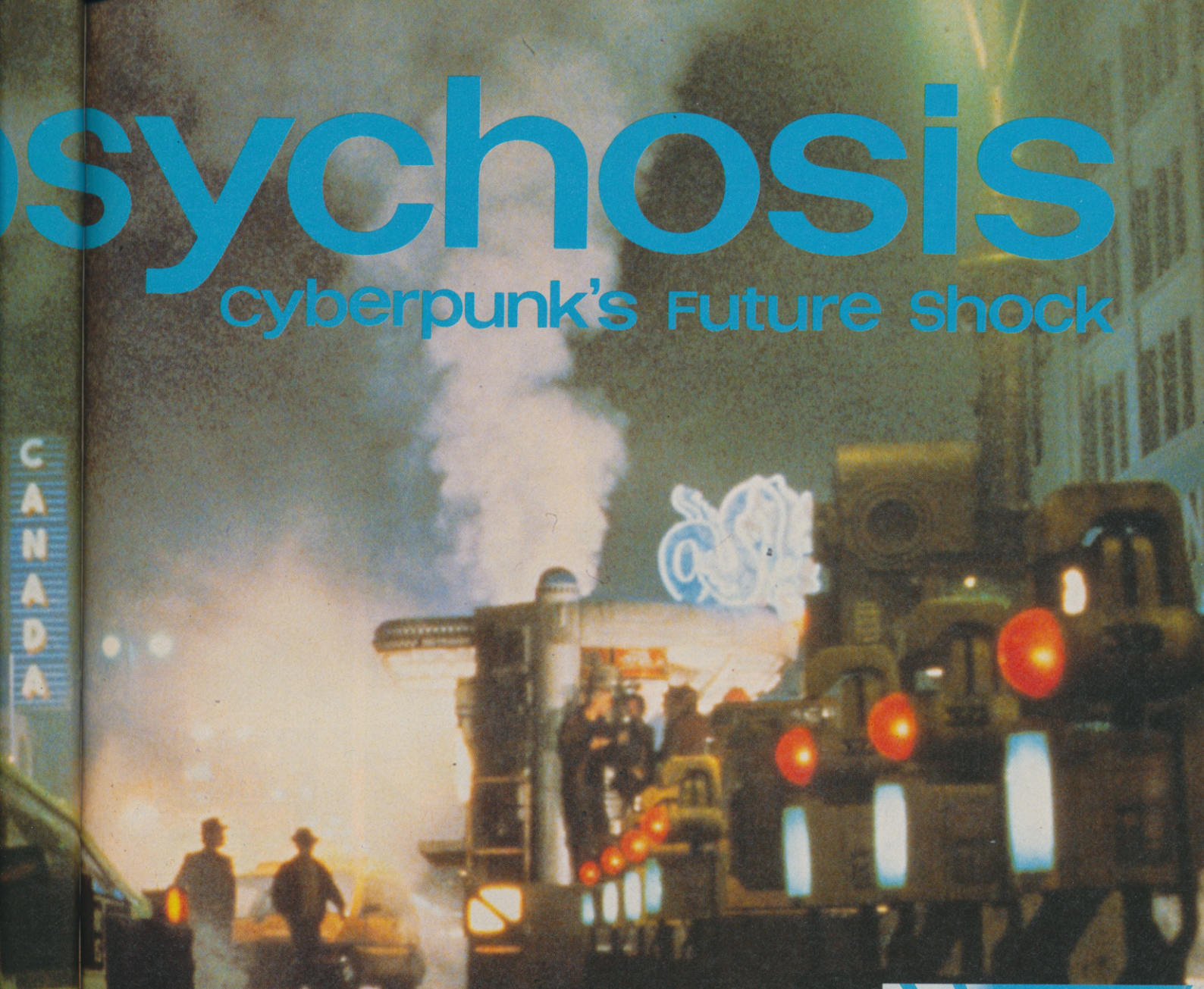

Science fiction has been gutted and rewired to create cyberpunk. Mark Heley videoscans through Gibson's neon matrices, mindfuses with the literature and discovers a future on collision course full of Quarks, Meatboppers and hi-tech disorder . . .

wrote about the Matrix, I was tryign to construct a metaphor for the way we relate social to existing media. Often I sit in front of the TV and forget what a weird machine it is and just occasionally something, something strange or unreal, will give me a jolt and I'll see it for what it actually is, rather than just using it.'

The world in his novels may have a SF surface, but it's just a device for Gibson to examine something much more interesting than simple fantasy — the phenomena of future shock — and the effect technology is having on our world. Ironically, by trying to get away from the 'just what's going to happen in 10/20/100 years syndrome', he managed to invent something that became reality: *cyberspace* (see the last issue of CU for a complete run-down on these computer headsets which generate a 3-D computer world you can move around in and interact with). 'I had no idea at all that scientists were working on this, but I seem to have accidentally done an Isaac Asimov. The only difference seems to be that cyberspace looks like being a lot weirder than The Matrix I created. I think, basically, virtual reality is going to be like injecting TV advertising directly into your brain.'

The Matrix is just one of wildly inventive creations that litter Gibson's 'Cyberspace' novels; *Neuromancer*, *Count Zero* and the recent and 'definitely the last', cyberspace novel, *Mona Lisa Overdrive*. Also well worth searching out is his collection of short stories, *Burning Chome*, which features a story, *Dogfight*, based around what could be the ultimate videogame, a 3-D hologram generator which plugs into the back of your head allowing you to control with your mind a squadron of WWI bi-planes

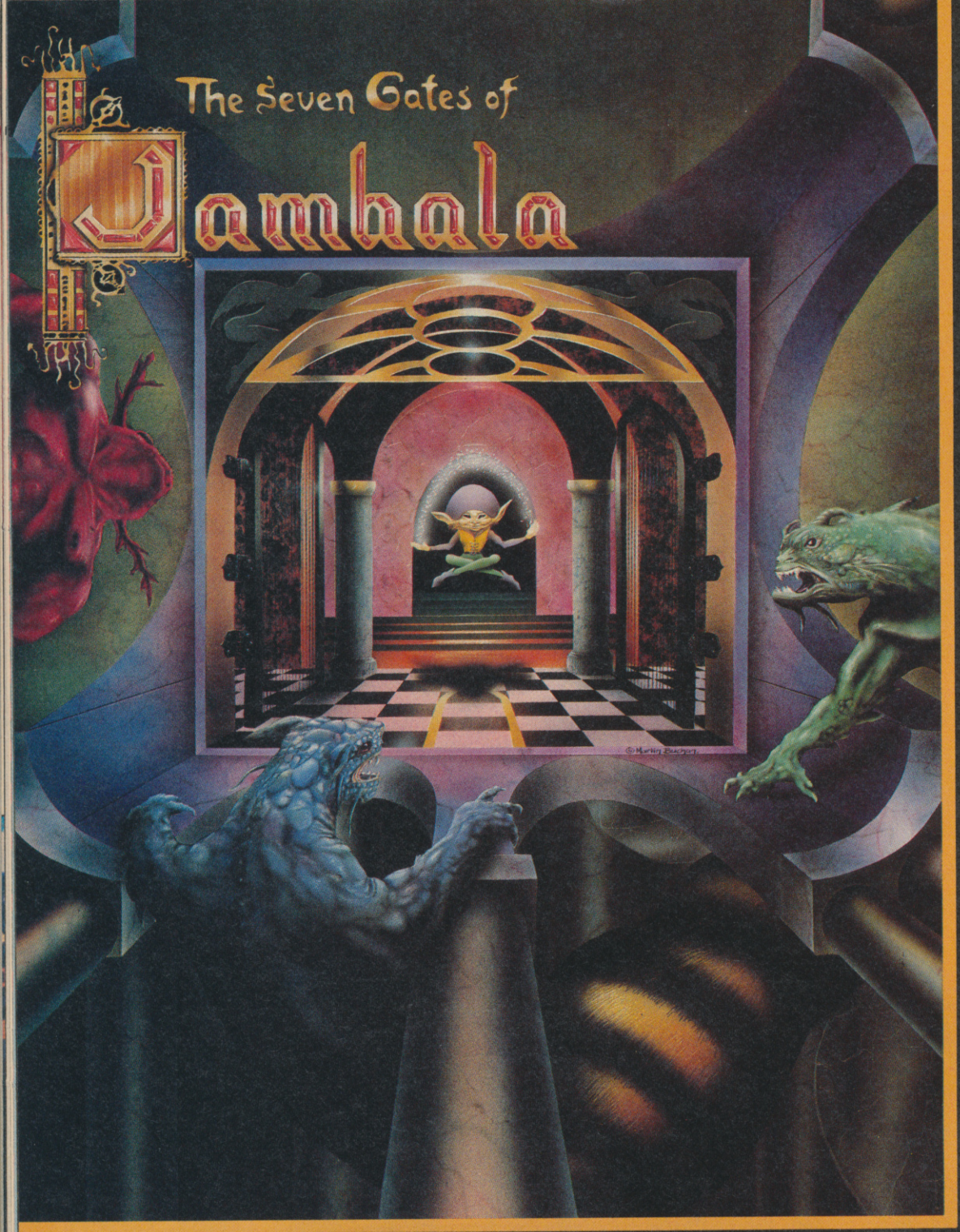

ATARI ST

AMIGA

THE SEVEN GATES OF JAMBALA

Escape from the caves of Jambala in this fun-filled jump and run game with stunning graphics and sound.

You will face a labyrinth of caves which not surprisingly hide a host of inhabitants, good and bad, treasures, puzzles, magic spells and many hidden screens.

If you are lucky enough to find all 7 pieces of the missing magic wand and reach the last city you will finally have the chance to escape from the labyrinth.

A fascinating voyage of discovery through an unknown world of fantasy.

©1989 Grandslam Entertainments Ltd/ THALION GmbH
Grandslam House
56 Leslie Park Road
Croydon Surrey CR0 6TP

THALION

GRANDSLAM

THALION

AVAILABLE ON
AMIGA £24.99
ATARI ST £19.99
C64 DISK £14.99
C64 CASS £9.99

and fight — in this case over a pool table in the back room of a bar — against a team of similar opponents. It sure beats playing another *R-Type* clone.

Dogfight and inventions like that have opened up the doors of SF to even more outlandish creations in future worlds created by cyberauthors like Bruce Sterling, Rudy Rucker, and John Shirley. Worlds inspired by what's happening in genetic banks, the processing centres of megacomputers and frontal lobes of hackers and crackers.

The result uses strains of what is real in collision with the cyber-real; gene-splicing, cloning, artificial intelligence, boundaries that are imploding with the advances in biological chips and enzyme processors. Most of the things in cyberpunk fiction are real right now, they just turn up in twisted, mutated forms. Housing estates may be Babylonian Ziggaurats and gangs like The Funky Gurus and the Zombie Analytics (Richard Kadrey's *Metrophage*) may fight each other with Lavender CS gas and Stun grenades shaped like roses, but they still manage to make it all feel familiar.

"SF is a style — and that's the medium we exploit and one that I personally like very much, but I often get the feeling that the average SF buff wouldn't ever pick up one of our books if they knew about half the subversive stuff in there. As my good friend Bruce Sterling puts it, we're coming in under the radar."

Gibson's next novel, will be set far away from the noise of The Sprawl. "For the last two years I've been working on a novel with Bruce Sterling that's set in Victorian London. Only this is a Victorian London where Lord Byron has become Prime Minister and employed Brunel to develop a steam-powered computer. The whole thing gives Britain a cybernetic jolt which blasts it right through the Industrial Age. What I wanted to get at in this book is the real rots of technology.

Gibson is a novelist first and foremost. But he has also been working on a couple of screenplays for some cyber-movies. His work on *Aliens III* was much publicised but that seems to have fallen by the wayside and two other alternative plots for the film have already been written. At the moment, it looks like the first Gibson work to hit the screen will be *New Rose Hotel* a film to be directed by Kathryn Biglow — who was responsible for the critically acclaimed *Near Dark*. *Burning Chrome*, a Gibson short story has also been adapted for the screen.

But what will the future really be like? It takes some cajoling to get Gibson to venture from his policy of non-prediction. "Firstly, I think it's really important that we come to terms with and understand technology. I don't think there is any aspect of reality that isn't touched by it. Secondly, what I think is really important is what we're already doing to the planet. All politics are now global. This next decade will be the Green 90's. What would be nice is if we just got on with it. The only thing people seem too keen on re-cycling is their past."

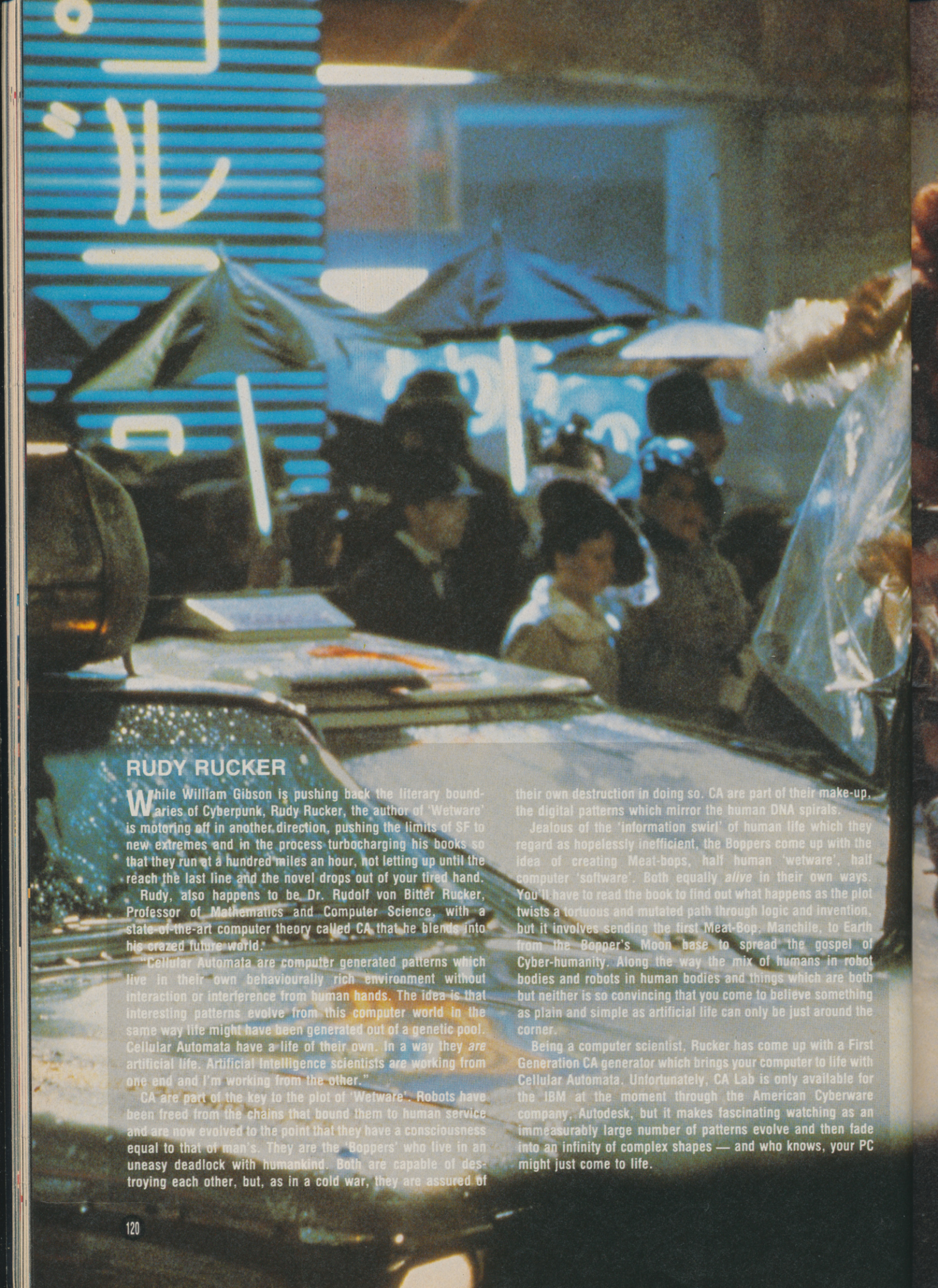

RUDY RUCKER

While William Gibson is pushing back the literary boundaries of Cyberpunk, Rudy Rucker, the author of 'Wetware' is motoring off in another direction, pushing the limits of SF to new extremes and in the process turbocharging his books so that they run at a hundred miles an hour, not letting up until the reach the last line and the novel drops out of your tired hand.

Rudy, also happens to be Dr. Rudolf von Bitter Rucker, Professor of Mathematics and Computer Science, with a state-of-the-art computer theory called CA that he blends into his crazed future world.

"Cellular Automata are computer generated patterns which live in their own behaviourally rich environment without interaction or interference from human hands. The idea is that interesting patterns evolve from this computer world in the same way life might have been generated out of a genetic pool. Cellular Automata have a life of their own. In a way they *are* artificial life. Artificial Intelligence scientists are working from one end and I'm working from the other."

CA are part of the key to the plot of 'Wetware'. Robots have been freed from the chains that bound them to human service and are now evolved to the point that they have a consciousness equal to that of man's. They are the 'Boppers' who live in an uneasy deadlock with humankind. Both are capable of destroying each other, but, as in a cold war, they are assured of their own destruction in doing so. CA are part of their make-up, the digital patterns which mirror the human DNA spirals.

Jealous of the 'information swirl' of human life which they regard as hopelessly inefficient, the Boppers come up with the idea of creating Meat-bops, half human 'wetware', half computer 'software'. Both equally *alive* in their own ways. You'll have to read the book to find out what happens as the plot twists a tortuous and mutated path through logic and invention, but it involves sending the first Meat-Bop, Manchile, to Earth from the Bopper's Moon base to spread the gospel of Cyber-humanity. Along the way the mix of humans in robot bodies and robots in human bodies and things which are both but neither is so convincing that you come to believe something as plain and simple as artificial life can only be just around the corner.

Being a computer scientist, Rucker has come up with a First Generation CA generator which brings your computer to life with Cellular Automata. Unfortunately, CA Lab is only available for the IBM at the moment through the American Cyberware company, Autodesk, but it makes fascinating watching as an immeasurably large number of patterns evolve and then fade into an infinity of complex shapes — and who knows, your PC might just come to life.

METROPHAGE by Richard Kadrey (Gollancz £3.50)

Metrophage is the wildest mix up of pop culture, cyberpunk and pure invention which has yet surfaced. Filled with enough ideas to keep the average SF author in work for a lifetime, the story is compressed into a grotesque and high resolution future LA which is the cousin of Gibson's Sprawl. The central character is a 'one-percent hustler' called Jonny, a punk on the run from his former employees The Committee who run the city on behalf of the rich patrons who have deserted the decaying Metropolis in favour of the sealed environment of New Hope. In his bid to escape he runs across a sewer society which runs a parallel city to the only slightly more sophisticated one above ground. On his way he meets up with gangs like the Zombie Analytics who have pixel strips surgically inserted in the subcutinous layers of their skin to generate a constantly changing stream of animated tatoos and the Funky Gurus who make killing an elaborate art form in which aesthetic protocol always comes before raw destruction.

ISLANDS IN THE NET and SCHISMATRIX by Bruce Sterling (Legend £4.50/ Penguin £2.99)

Bruce Sterling is a more refined artist of the word than Rucker or Kadrey. His two novels both have a similar theme: the disintegration of society into tiny pockets only linked by the massive communications networks of the future. *Islands In The Net* is a slow building masterpiece which unravels the story of the data pirates and banks which run small countries and store up all the data that more respectable countries routinely dispose of. Information is a currency more valuable than gold and the pirates run a high tech underworld with pretensions to respectability. The central characters, themselves work for one of the New Age Ultra-corporations Rizome whose ideology makes the modern day Japanese look relaxed and easy going. The plot is dotted with cyberpunk trademarks of wild invention and computer obsession, but Sterling draws it all out carefully to make one *really* convincing novel.

Schismatrix is considerably more off the wall, but even more fun. Nations have disintegrated so far in this book that tiny pirate spaceships can claim national sovereignty, and as we all know nations can't actually commit crimes.

Sterling breaks down institutions and technologies to their core components with utter savagery, nothing remains untwisted — as Gibson puts it "Schismatrix is the most visionary SF novel of the last 20 years. Humanity evolves, mutates through different forms very quickly, using genetic engineering and biochemistry. People will be ripping it off for the next thirty years."

THE MOVEMENT OF MOUNTAINS by Michael Blumlein (New English Library, £2.99)

At first this doesn't seem to be very cyberpunk at all but it plays around with a central cyber-theme of genetic mutation very effectively indeed. A sub-race of humans called Domers have been cloned in gene-vats to mine a special fungus in the caves of an Ice-Cold planet. Doctor Jules Ebert is cajoled, despite his inherent disgust at the huge, flabby mutated forms of the Domers, to go out and tend to them. Instead of healing them, he is instructed only to repair them so they can work. Unfortunately for him the Domers become infected with a virus he brings from Earth which awakens them intellectually and Ebert has the job of 'curing' them, back into their stupidity. This is one of the best novels to deal with subject of genetics.

THE FALLING WOMAN by Pat Murphy (Headline £2.95)

Again, 'The Falling Woman' doesn't obviously fit into the cyberpunk genre, but it's right on the spot nonetheless. Elizabeth Butler is an archaeologist who can see ghosts — the lingering remains of the people who once lived in the ruins she's excavating. She forms a friendship with a long dead priestess and the novel develops into an exploration of Mayan magic and modern science. Mining the twilight zone between technology and myth its greatest strength is that it doesn't read like cyberpunk or SF at all, the 'neon sign' has been extinguished completely, but it digs deep at the themes which really make books like *Neuromancer* interesting. Start with *Wetware* and *Neuromancer*, but if you like them make your way through to this sharp and lucid novel and if you can do without the verbal pyrotechnics and big guns, you might well find this just as good anyway.

Eye of Horus

WIN A HOLIDAY IN EGYPT FOR TWO

Runner-up prizes - 5 sets of the Ancient Egyptian To
An entry form in every box when you buy Eye of Horus

COMPETITION CLOSES 31st DEC. 89

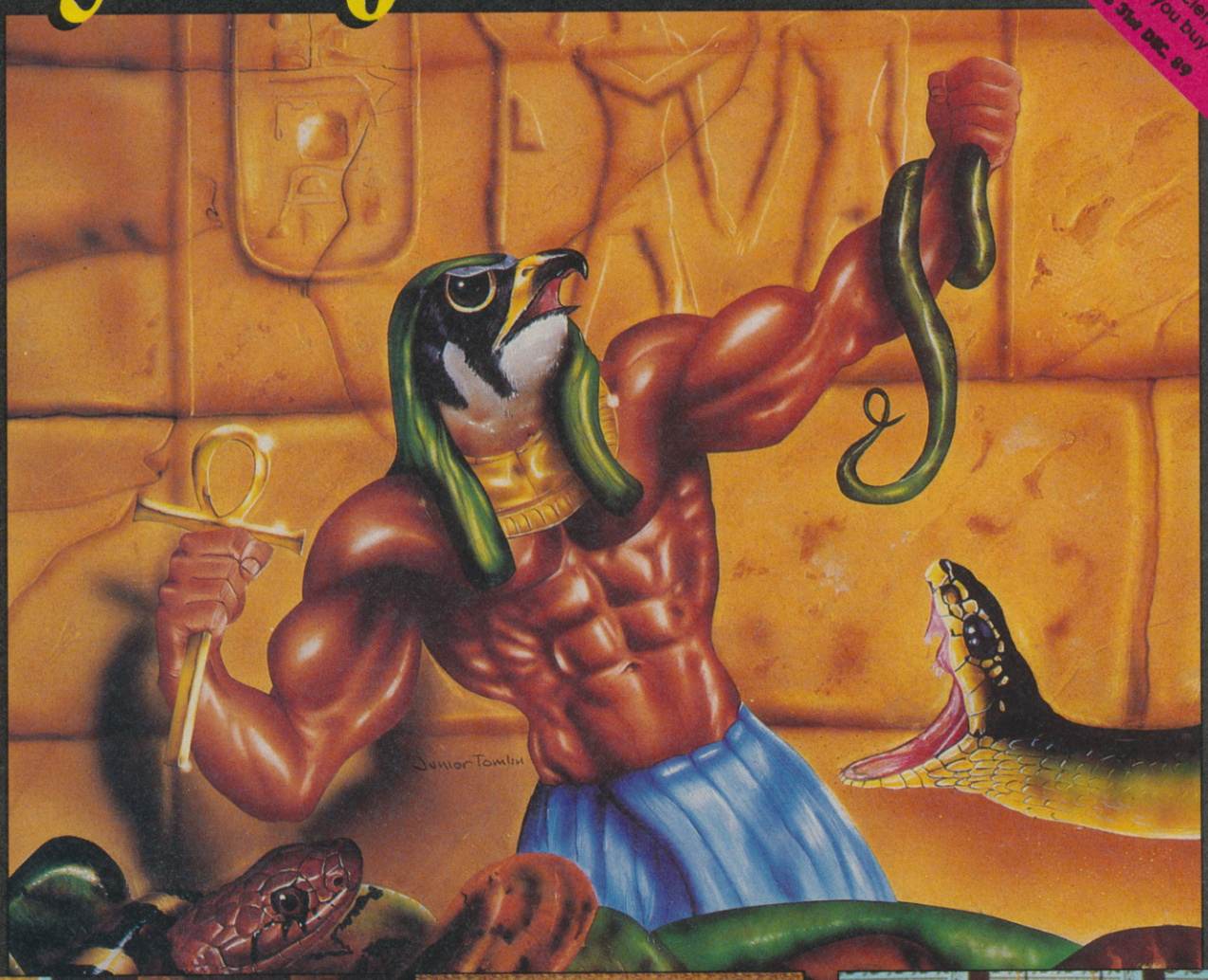

Atari ST Screen Shot

Atari ST Screen Shot

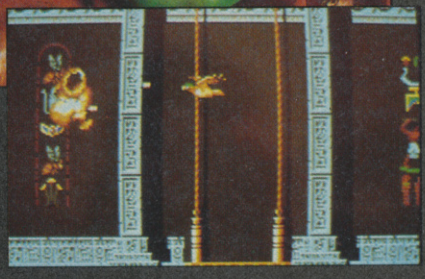

Atari ST Screen Shot

This competition is not open to employees or business associates of Logotron or Mirrorsoft or their families
Minimum age for entry 18

Walk Like An Egyptian.... Fly Like A Bird

You are Horus, the hawk-headed God that embodied all that is light and good to the Ancient Egyptians. Now, in the labyrinths of a burial chamber, you must relive the struggle that is the myth of Horus.

Eye of Horus synthesises adventure with frenetic arcade action- Adventure that is faithful to the Myth of Horus, as told in the Egyptian Book of the Dead –

- stunning Egyptian graphics
- 44-location adventure area
- over 30 collectables with unique properties
- self-mapping

Arcade power from state-of-the-art techniques-

- 5 types of firepower
- over 50 types of hieroglyphic attack wave
- arcade scoring and high-score table

MASTERWORKS FOR THE MILLENIUM

Atari ST and Amiga £24.99
PC (colour) £29.99
C64 Disk £14.99
C64 Cassette £9.99

LOGOTRON

Logotron, Chancery House, 107 St. Pauls Road, Islington, London. N1 2NA

FREE! TENSTAR PACK WORTH OVER £229!

FREE! - AMEGAS - by Players

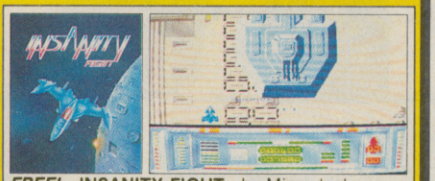

FREE! - INSANITY FIGHT - by Microdeal

FREE! - ART OF CHESS - by SPA

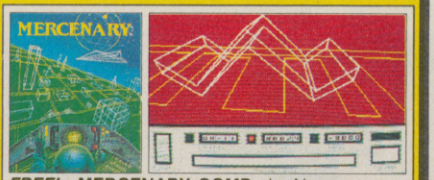

FREE! - MERCENARY COMP - by Novagen

FREE! - BARBARIAN, ULT WARRIOR - by Palace

FREE! - TERRORPODS - by Psygnosis

FREE! - BUGGY BOY - by Elite

FREE! - THUNDERCATS - by Elite

FREE! - IKARI WARRIORS - by Elite

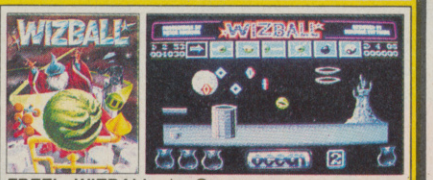

FREE! - WIZBALL - by Ocean

Commodore AMIGA

£346.95 +VAT= **£399**

INCLUDES FREE UK DELIVERY

The Amiga 500 is one of a new breed of technologically advanced computers, which are now emerging as the new standard for home computing, based around the new Motorola 68000 chip. The A500 has 512K RAM and a 1Mbyte double sided disk drive built-in. It can be connected directly to a wide range of monitors, or to a domestic TV set through a TV modulator. Designed with the user in mind, the A500 features a user friendly WIMP environment and comes supplied with a free mouse. And, when you buy your Amiga from Silica Shop, the UK's No1 Amiga specialists, you will experience an after sales service that is second to none, including a technical support helpline and free newsletters and price lists. Return the coupon below for our current information pack, which will give details of the Silica service and the very latest Silica Amiga offers. E&OE.

WHY SILICA SHOP?

Before you decide when to buy your new Commodore Amiga computer, we suggest you consider very carefully WHERE you buy it. There are MANY companies who can offer you a computer, a few peripherals and the top ten selling titles. There are FEWER companies who can offer a wide range of products for your computer as well as expert advice and help when you need it. There is ONLY ONE company who can provide the largest range of Amiga related products in the UK, a full time Amiga specialist technical helpline and in-depth after sales support, including free newsletters and brochures delivered to your door for as long as you require after you purchase your computer. That one company is Silica Shop. We have been established in the home computer field for ten years and can now claim to meet our customers requirements with an accuracy and understanding which is second to none. Here are just some of the things we can offer you:

THE FULL STOCK RANGE: The largest range of Amiga related peripherals, accessories, books and software in the UK.

AFTER SALES SUPPORT: The staff at Silica Shop are dedicated to help you to get the best from your Amiga.

FREE NEWSLETTERS: Mailed direct to your home as soon as we print them, featuring offers and latest releases.

FREE OVERNIGHT DELIVERY: On all hardware orders shipped to Silica Shop customers within the UK mainland.

PRICE MATCH PROMISE: We will normally match our competitors offers on a 'same product same price' basis.

FREE TECHNICAL HELPLINE: Full time team of Amiga technical experts to help you with your technical queries.

But don't just take our word for it. Complete and return the coupon below for our latest Amiga literature and begin to experience the Silica Shop specialist Amiga service.

PHOTON PAINT PACK

A500 Computer	£399.99
TV Modulator	£24.99
Photon Paint	£69.95
TenStar Pack	£229.50
TOTAL RRP:	£724.43
LESS DISCOUNT:	£325.43
PACK PRICE INC VAT:	**£399**

1084S MONITOR PACK

A500 Computer	£399.99
1084S Colour Monitor	£299.99
Photon Paint	£69.95
TenStar Pack	£229.50
TOTAL RRP:	£999.43
LESS DISCOUNT:	£350.43
PACK PRICE INC VAT:	**£649**

FREE FROM SILICA

When you buy the Amiga 500 from Silica Shop, you will not only get a high power, value for money computer, we will also give you some spectacular free gifts. First of all, we are now including a TV modulator with every A500 stand alone keyboard, so you can plug your Amiga straight into your TV at home (the modulator is not included with the A500+A1084S pack as it is not required for use with monitors). Secondly, we have added a free copy of Photon Paint, an advanced graphics package with an RRP of £69.95. Last (and by no means least!), so that you can be up and running straight away, we are giving away the sensational TENSTAR GAMES PACK with every A500 purchased at Silica Shop. This pack features ten top Amiga titles which have a combined RRP of nearly £230! Return the coupon for details.

FREE TENSTAR PACK

When you buy your Amiga 500 from Silica Shop, we want to make sure you get the best deal possible. That is why we are giving away the TENSTAR GAMES PACK worth nearly £230, absolutely FREE with every A500 purchased from us. The TenStar Games Pack includes ten titles for the A500, each individually packaged in its own casing with instructions.

Amegas	£14.95
Art Of Chess	£24.95
Barbarian, Ult Warrior	£19.95
Buggy Boy	£24.95
Ikari Warriors	£24.95
Insanity Fight	£24.95
Mercenary Comp	£19.95
Terrorpods	£24.95
Thundercats	£24.95
Wizball	£24.95
	£229.50

TOTAL RRP: £229.50 INC VAT

DO YOU OWN AN AMIGA?

If you already own an Amiga computer and would like to be registered on our mailing list as an Amiga user, let us know. We will be pleased to send you copies of our price lists and newsletters FREE OF CHARGE as they become available. Complete the coupon and return it to our Sidcup branch and begin experiencing a specialist Amiga service that is second to none.

SILICA SHOP:

SIDCUP (& Mail Order) 01-309 1111
1-4 The Mews, Hatherley Road, Sidcup, Kent, DA14 4DX
OPEN: MON-SAT 9am - 5.30pm **LATE NIGHT:** FRIDAY 9am - 7pm

LONDON 01-580 4000
52 Tottenham Court Road, London, W1P 0BA
OPEN: MON-SAT 9.30am - 6.00pm **LATE NIGHT:** NONE

LONDON 01-629 1234 ext 3914
Selfridges (1st floor), Oxford Street, London, W1A 1AB
OPEN: MON-SAT 9am - 6.00pm **LATE NIGHT:** THURSDAY 9am - 8pm

To: Silica Shop Ltd, Dept CMUSR 1289, 1-4 The Mews, Hatherley Road, Sidcup, Kent DA14 4DX

PLEASE SEND ME FREE LITERATURE ON THE AMIGA

Mr/Mrs/Ms: Initials: Surname:

Address:

Postcode:

Do you already own a computer
If so, which one do you own?

This competition is not open to employees of business associates of Logotron or Mirrorsoft or their families
Minimum age for entry 18

ARCA

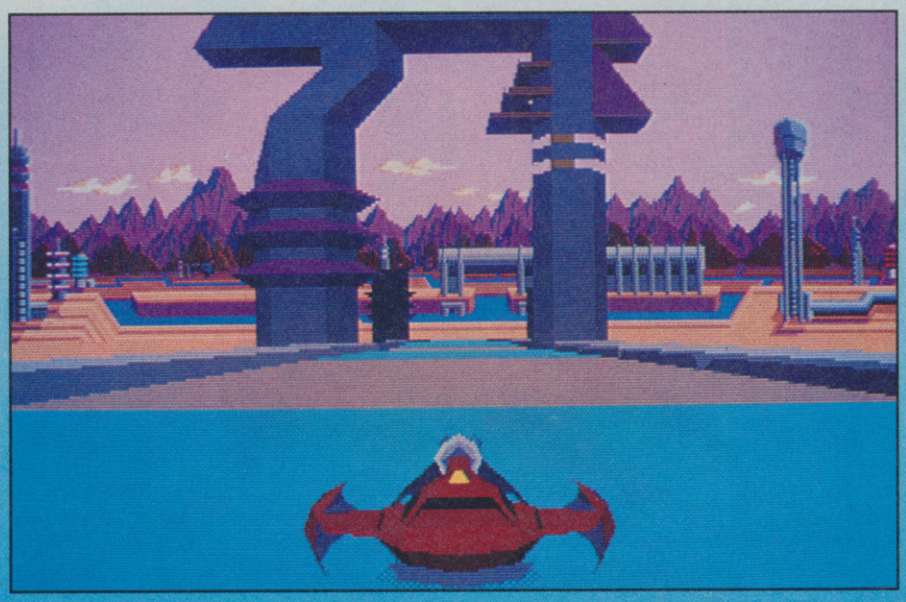

STUN

Stun Runner comes housed in a large sit-into cabinet (or perhaps "sit-upon" is a more accurate description of this spaceage motorbike-style console), which usually suggests that you're going to have to part with at least a quid to try it out. Surprise, surprise, it's only 50p. And yet more surprises, assuming you're not totally crap you should get considerably more mileage out of your ten shillings than the statutory twenty-seconds-sorry-you-failed-to-

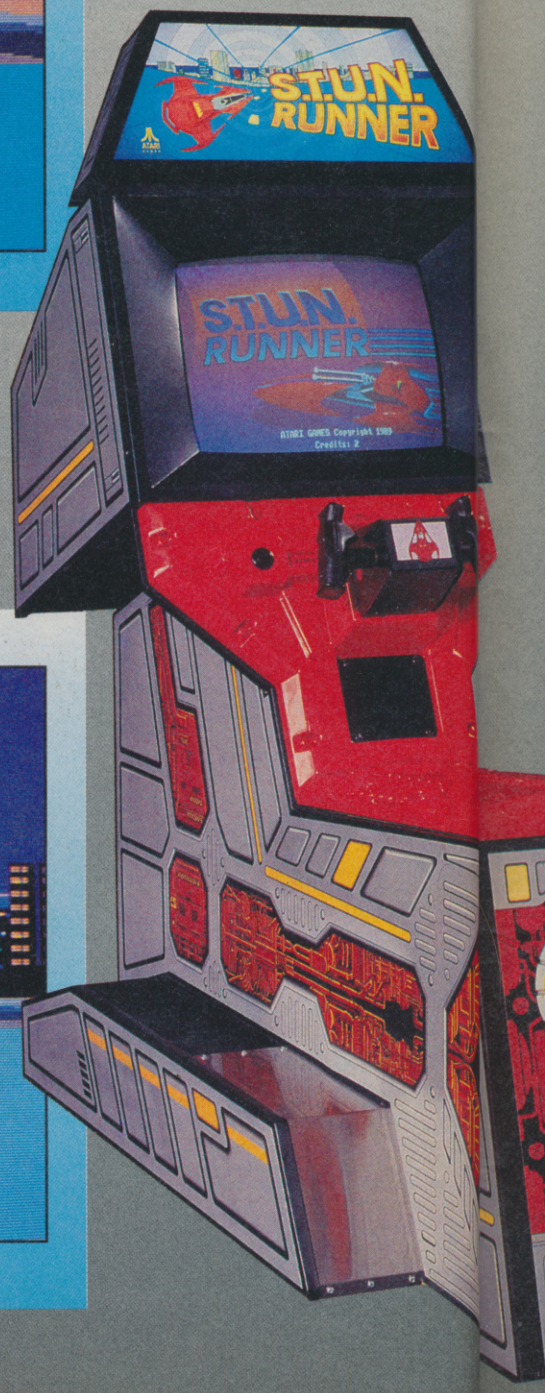

ADES

qualify. But most surprising of all, this isn't just another pretty coin-op, all-hydraulics-and-no-gameplay white elephant — *Stun Runner* really is quite a blast.

Your cosmic Harley-Davidson is set a series of courses to complete. Initially these are mere speed tests, but they soon turn into obstacle courses, skirmishes and out-and-out battles.

The courses themselves vary, and there are plenty of tunnels to be negotiated, these provide much of the game's appeal. You can't just coast through the middle of the tunnel — you have to become adept a guiding your bike up onto the curved walls, and even the ceiling, in order to dodge enemy craft or pick up useful or essential items. This is not an easy skill to master. The major factor to get used to is the effect of the highly realistic momentum feature. If you're anything like me in terms of coordination, you'll spend much of your intitial forays in the tunnels careering around the place like a piece of wet soap in a basin of oil. Given that, in particular, picking up items requires a high degree of accuracy, *Stun Runner* will certainly test you.

The items you may wish to pick up include "boost pads" and stars. The boost pads, as their name suggests, speed you up, which will enable you to finish the courses within the resonably tight time limits. With a few of these under your belt you will literally rocket along. The stars go towards a special weapon known as a "shock-wave", which effectively and spectacularly smarts the opposition. But you'll have to get an increasingly high number of stars to gain even one of these highly desirable weapons as the game progresses.

Then there are the enemies. These come from above as well as all around you, and take several forms. Some are out-and-out fighters, others are vehicles which invite you to collide with them on your frenetic path through the game. Some cannot be destroyed, and have to be avoided. To deal with these foes, you're provided with a cleverly controlled cannon, allowing you to strafe the floor, wall and ceiling (or sky) independent of your craft's course — a handy weapon.

And finally there are the courses themselves. As well as the aforementioned standard tunnels, there are plenty of open roadways which undulate and twist just like their underground counterparts, and additionally feature ramps and perimeter walls. On later levels some of the tunnels have sneaky gaps so that just when you've mastered the looping controls you find yourself flying out into a black hole. You are continually confronted with Y-junctions with a minimum of make-your-mind-up time. In fact, you'd generally give to conclude that even with the benefit of centuries of hindsight, the intergalactic borough council haven't learned how to maintain the roads safely yet.

Stun Runner really is good value for your blasting bucks. Despite its visual similarity to *Hard Drivin'* it manages to combine racing, blasting and control skills in a graphically and hydraulically appealing package. But even more stimulating, it never lets you get complacent — as soon as you think you've mastered the game it throws in a new spanner to fold up your works. A hit, wethinks, and deservedly so.

GRAPHICS	89%
SOUND	88%
PLAYABILITY	91%
CONVERTABILITY	76%
OVERALL	90%

RUNNER

JALECO

HARWOODS

YOUR FIRST CHOICE FOR AMIGA

POWE
Pot

NEW AMIGA POWERPLAY PACKS

Yes, Gordon Harwood Computers have yet again improved the value of their legendary offers with the launch of the all new Powerplay Packs which now include mega releases such as BATMAN THE MOVIE, NEW ZEALAND STORY etc. etc. And, when you look at the list of over 20 extra items ITS GOT TO BE THE BEST DEAL DEALIN' DIEGO, YOUR AMIGA AMIGO, HAS EVER COME UP WITH! REMEMBER, ALL OUR PACKS CONTAIN AMIGA'S WITH THE FOLLOWING STANDARD FEATURES

- ❑ 512K RAM
- ❑ 1Mb Disk Drive
- ❑ 4096 Colours
- ❑ Multi-Tasking
- ❑ Built-in Speech Synthesis
- ❑ Mouse
- ❑ 3 Operation Manuals
- ❑ Workbench 1.3 System Disks
- ❑ Kickstart 1.3
- ❑ All Connecting Cables

ALL OUR PRICES INCLUDE VAT AND STANDARD DELIVERY SERVICE

GORDON HARWOOD YOUR FIRST CHOICE FOR ANYTHING AMIGA!

Amiga POWERPLAY PACK 1

THE COMPLETE AMIGA GAMES PACK RIGHT NOW!

The NEW AMIGA POWERPLAY PACK now comes with OVER TWENTY ITEMS ABSOLUTELY FREE! This adds up to MORE THAN £400 SAVING!

- Amiga A500 Computer (See std. features list)
- BATMAN THE MOVIE
- NEW ZEALAND STORY
- F18 INTERCEPTOR
- Buggy Boy
- Ikari Warriors
- Barbarian
- Thundercats
- Terrorpods
- Art of Chess
- Wizball
- Mercenary Compendium
- Insanity Fight
- Amegas
- Deluxe Paint II
- Microblaster Joystick
- 10 Blank 3.5" Disks
- Disk Library Case
- Mouse Mat
- Tailored Amiga Cover
- Tutorial Disk
- TV Modulator (PACK 1 ONLY)

Brochure giving up to 16 nights FREE HOTEL ACCOMMODATION FOR 2 at over 250 Top UK Hotels

SEE WHAT WE MEAN ABOUT COMPLETE!

You won't need to buy anything else for ages!

£399

* OR SPREAD THE COST WITH OUR CREDIT FACILITIES

Amiga POWERPLAY PACK 2

Containing the Super Powerplay Pack 1, AND a Philips Stereo CM 8833 Monitor PLUS a Free Tailored Monitor Dust Cover...

Only... **£599**

Amiga POWERPLAY

PACK 3 NEW AMIGA AND COLOUR PRINTER PACK

Take our Powerplay Pack 2 and add Star's fantastic LC10 COLOUR PRINTER, to give you the ultimate colour home entertainment computer system!!!

Or, if you prefer an alternative printer from within our range, just deduct £209.95 and add the price of the printer you require. (Any printer can be chosen)

Superb Value... **£799**

PACK 4 NEW POWERPRO PACK 4 CONSISTS OF...

- Amiga A500 Computer
- Philips CM 8833 Colour Monitor
- Star LC10 Colour Printer
- 'The Works' Integrated Business Software Package
- Ten 3.5" Blank Disks & Library Case
- Computer & Monitor Dust Covers
- Mouse Mat

We Mean Business! For Only... **£799**

HARWOODS THE NAME YOU CAN TRUST

24 H(R

CREDIT FACILITIES

Gordon Harwood Computers are licensed credit brokers and facilities to pay using our Budget Account Scheme are offered on most items. APR 35.2%

12-36 Month credit sale terms are available to most adults, simply phone or write and we will send written details along with an application form.

(NB. Applications are required in advance).

* **Credit terms with or without a deposit, can be tailored to suit your needs.**

ORDERING MADE EASY - COMPARE OUR SERVICE

ORDER BY PHONE: Phone our 24Hr Order Hotline using your Access, Visa or Lombard Charge Cards quoting number & expiry date.

ORDER BY PHONE: Make cheques, bankers-building society drafts or postal orders payable to GORDON HARWOOD COMPUTERS. (NB. Personal or business cheques require 7 days clearance from date of receipt before goods can be despatched)

PAY AT YOUR BANK: If you wish to pay by Credit Giro Transfer at your own bank, phone for details.

FREE POSTAL DELIVERY: Goods in UK Mainland (5-7 day delivery). OR COURIER SERVICE...Add £5 per major item for next working day delivery, UK Mainland. (Orders normally despatched on day of receipt of payment or cheque clearance).

After you've purchased from Harwoods we'll still be here to completely satisfy you should any problems arise.

'DIEGO'

12 MONTH WARRANTY: If goods prove to be faulty within 30 days of purchase they will be replaced with a NEW UNIT. For the remainder of the guarantee period, all warranty repairs will be made FREE OF CHARGE!

COLLECTION FACILITY: Any faulty computer or monitor can be collected from your home FREE OF CHARGE during guarantee period (UK Mainland only)

FULL TESTING PROCEDURE: All computers are thoroughly tested prior to despatch, all items are supplied with mains plug where required.

OWERPLAY Portfolio

MONITORS

PHILIPS CM 8833 STEREO

Full 14" Stereo High Resolution Colour Monitor (higher spec. than the CBM 1084S now discontinued, replaced by the CBM 1084)

- Twin Speakers
- High Contrast Tube
- SCART Euro-connector fitted as standard
- Green Screen Switch, for enhanced text mode
- RGB/AI, TTL, Comp. Video & stereo audio inputs
- Can also be used as a TV with tuner or VCR
- Features fold down tilt-stand
- Compatible with most micros
- FREE lead for computer of your choice
- ONLY FROM HARWOODS...12 Month replacement warranty for major faults

All this and a Free Tailored Dust Cover... **£229**

COMMODORE 1084

Full 14" High Resolution Colour MONITOR

- RGB/AI, TTL, Composite video & audio inputs
- Supplied with cables for A500, CGA PC, C16-64-128

With Free Dust Cover... **£209**

GRAPHICS HARDWARE

DIGIVIEW GOLD
Digitises static images in FULL COLOUR and all resolutions supported (memory permitting). Creates IFF and HAM files. Uses B&W or colour with B&W mode video cameras. **£139.95**

DIGI DROID
Totally automated motorised filter rotator for use with Digiview. Prevents camera movement between passes. **£59.95**

VIDEO TO RGB SPLITTER
Takes standard video signal, separates red green and blue. Enables standard video recorder or colour camera to digitise in colour with Digiview Gold (requires clear picture pause with recorder) **£109.95**

RENDALE GENLOCKS
8802 SEMI-PROFESSIONAL **£189.95**
▲ NEW LOW PRICE ▲
8806 PROFESSIONAL **£749.00**

SUPER PIC
Real time frame grabber and Genlock. Instant colour frame grabbor from moving video. Capture superb digitised video images in a range of resolutions from standard composite video source such as domestic video recorder or video camera in 50th of a second. Includes Genlock to overlay Amiga graphics onto moving video.
Super Price.....**£499**

MINIGEN GENLOCK
Entry level Genlock for mixing moving video picture with computer graphics. Ideal for titling, no monitor required. **£113.85**

HITACHI VIDEO CAMERA
Mono, 650 scan lines. **£249.95**

ILLUMINATED COPY STAND
4 Light, adjustable, shake free stand for video camera. **£89.95**

PRINTERS

All printers in our range are Dot-Matrix and include the following features...
Standard Centronics parallel port for direct connection to Amiga, PC's, ST etc. and come with... FREE CONNECTOR CABLES!

CITIZEN 120D FULL 2 YEAR WARRANTY
Very reliable low cost printer, interchangeable interfaces available for Centronics RS 232 or Serial Type for CBM 64 etc. **£149.95**

STAR LC10
Our most popular Mono Dot-Matrix printer and at a super low price **£169.95**

STAR LC10 MkII
Brand new superfast MkII version of the ever popular LC10 printer.

- Multiple font options from front panel
- Excellent paper handling
- Simultaneous, continuous and single sheet stationery **£184.95**

STAR LC10 COLOUR
Colour version of the LC10...

- Allows full colour dumps from Amiga
- Superb text quality
- Can use black LC10 ribbons
- Our most popular colour printer!

STAR LC 24 10
24 Pin version of the Star LC Series with exceptional letter print quality **£249.95**

All our Star printers are genuine UK spec. which are specifically manufactured for sale in the UK only. Please be aware that European spec. versions are being unofficially imported against the wishes of Star Micronics UK. These printers DO NOT carry a Star UK warranty, and WILL NOT BE SERVICED BY THEM should the need arise.
UK specification printers may be recognised by their 3-Pin UK type plug which is MOULDED to the mains cable!

ACCESSORIES

COMMODORE

A501 RAM PACK **£119.95**
GENUINE CBM ram pack with real time battery backed clock. This add-on DOES NOT invalidate Commodore's warranty.

A500 POWER SUPPLY **£49.95**
GENUINE CBM power supply, also fits 128

A520 TV MODULATOR **£19.95**
Supplied with all the necessary cables

QUALITY ACCESSORIES

REPLACEMENT MOUSE Great Feel Only...**£29.95**
Microswitched mouse buttons, high resolution mechanism

FLOPPY DISKETTES
GENUINE COMMODORE DISKS
Ten 3.5".....Commodore Quality at Only, **£14.95**
QUALITY CERTIFIED 3.5" BULK DISKS (supplied with labels)
Ten, with library case **£9.49**
Ten, uncased **£8.49**
Hundred, uncased **£69.00**
Hundred, with LOCKABLE storage case **£74.95**
PHONE FOR LARGER QUANTITY DISCOUNTS!

JOYSTICKS
MICROBLASTER -Microswitched, arcade quality **£12.95**
ZIPSTICK SUPERPRO Professional, perfect feel **£15.95**

STORAGE DEVICES

HARD DRIVES

COMMODORE A590 20Mb HARD DISK DRIVE FOR AMIGA A500
Commodore's own hard drive for the A500

- Autoboot with Kickstart 1.3
- Sockets for up to 2Mb RAM expansion
- Can be expanded in 512K blocks
- DMA access
- External SCSI port
- SUPPLIED WITH FREE 0.5Mb MEMORY EXPANSION (As detailed below "Hard Disk Upgrade")

SUPER LOW PRICE ONLY...£399.00

A590 HARD DISK 512K UPGRADE

- Onboard, fit up to 4, in stages, giving 2Mb total
- Up to 3Mb when fitted with A501

GREAT OFFER AT ONLY...£59.95

30 & 50Mb AMDRIVE HARD DISK FOR THE A500

- 41 ms fast access drive
- True SCSI up to 500kb/sec on standard A500
- Built-in power supply
- 12 Month REPLACEMENT warranty included
- 2 Year warranty available

30Mb Version at only...£399.00
50Mb Version at only...£475.00

40Mb VORTEX HARD DRIVE FOR BOTH AMIGA A500 AND AMIGA A1000

- For both A500 and A1000 as supplied
- Autoboots on ANY Amiga

GREAT VALUE AT ONLY...£499.00

FLOPPY DRIVES

EXTERNAL FLOPPY DISK DRIVES
The drives listed below have the following features...

- Enable/Disable switch
- Throughport
- LED Access light, super quiet
- Suitable for A500, A1000, A2000

CUMANA CAX 354 3.5" SECOND DRIVE

- 25mm Super slimline 3.5" drive

A REAL BARGAIN AT ONLY...£89.95

CUMANA CAX 1000S 5.25" SECOND DRIVE

- Amiga DOS and MS DOS compatible

SAVE MORE THAN EVER...£129.95

HARWOODS SUPERSLIM 3.5" SECOND DRIVE

- Extra storage and great value too!

'SUPERLIM PRICE' ONLY...£69.95

Amiga SOFTWARE

THE WORKS **£79.95**
Integrated word processor with spelling checker, spreadsheet with graphics and database
X-CAD DESIGNER
Perfect choice in Computer Aided Design (1Mb required) **£99.95**
PUBLISHERS CHOICE
Complete solution for DTP needs contains... **£89.95**
Kind Words V2 WP Package, Pagesetter V1.2 with Artists Choice clip art and Headliner Font Pack
MUSIC-X **£199.95**
The most powerful music/midi/sequencing package available, features up to 250 tracks
FANTA VISION **£39.95**
Popular animation AND sound package
DOS TO DOS **£49.95**
Transfer any PC MS DOS or ST GEM file to your Amiga

HOTLINE ORDER HOTLINE - 0773 836781

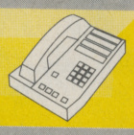

VISIT OUR SHOWROOM

Please call to see us where our full range of advertised products, AND MORE, is on sale. Come and see for yourself the amazing Amiga and a whole host of peripherals, software and accessories.

REMEMBER, WE ARE NOT JUST ANOTHER MAIL ORDER COMPANY.

All listed prices are what YOU PAY, and there are NO HIDDEN EXTRAS! VAT and postage are included and prices are correct at time of going to press. E & O E.
Offers subject to availability and are currently advertised prices.

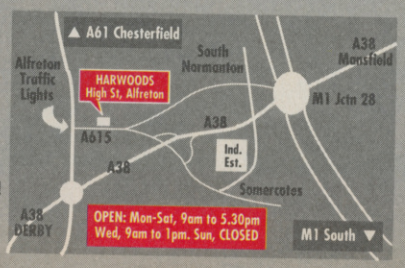

GORDON HARWOOD
HARWOOD
HARWOOD
Computers

GORDON HARWOOD COMPUTERS
DEPT.C U S/B2, 69-71 HIGH STREET
ALFRETON, DERBYSHIRE, DE5 7DP
TEL:0773 836781 FAX:0773 831040

Austerlitz

COMING SOON ON ATARI ST, AMIGA & PC

Get ready to experience the Horror and Glory that was the battle of Austerlitz!

The date is the 2nd December 1805. The place is a few miles east of Brunn in the province of Moldavia. Ranged across the barren Pratzen heights are the forces of the Austro–Russian army. Facing them, between Santon Hill and the River Bosenitz is Napoleon's Grand Armée. The greatest battle ever to be fought by France's 'Little Corporal' is about to begin.

Using a unique system developed by Dr. Peter Turcan, AUSTERLITZ gives you the opportunity to relive that battle. The battlefield is represented on your screen in incredible 3D graphics. You can actually observe your troops as they move and fight their way across the terrain.

Your orders are written out for your Corps Commanders, just as they would have been at the actual battle, and then relayed by messenger riders. Of course, orders might be reinterpreted, ignored, or even fail to get to their anticipated destination, and even if they do arrive, it all takes time - exactly the sort of problems faced by Napoleon and the Russian Czar Alexander on that cold winter day.

Play* AUSTERLITZ, *and take up the challenge that gives you the chance to rewrite the history books!

Written and designed by **Dr Peter Turcan**. Illustration by **Peter Curzon**

PSS

© 1989 MIRRORSOFT LTD.

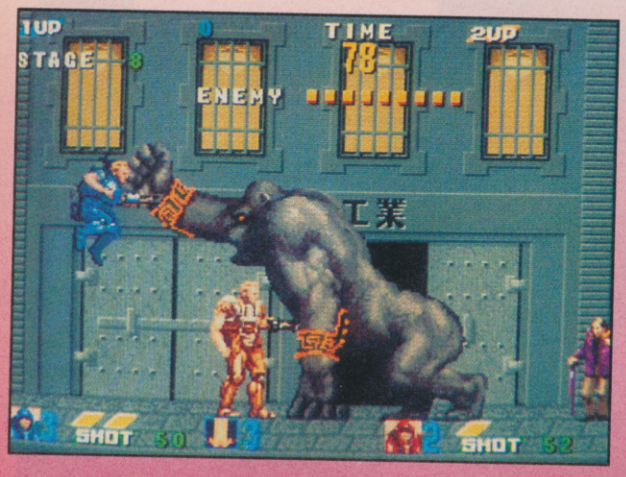

E-SWAT

No prizes for originality, Sega! Their latest offering, *E-Swat* is so clearly a "me-too" of *Robocop* that coin-op fans of high morals will refuse to play this on principle.

In fact, there are some slightly different features to distinguish this from *Robo* in gameplay if not in concept. For a start, the coin-op *Robocop* started off his onscreen life as an ironclad, whereas your E-Swat member (it's also got a two-player option) has to earn his metal suit by blasting his way through three levels of baddies and apprehending three serious felons, thereby gaining promotion to roborank.

Actually, these three "introductory" levels are quite substantial, and feature all manner of skateboarding delinquents, knife throwing mobsters, gunmen, boomerang flinging kidnappers and so on.

When you eventually make your way through these levels (be careful of your ammo, by the way — it's limited, though replenishable along the way) you get armour and weaponry more suited to a tank strapped onto you and you take off in search of still more enemies of society.

There's plenty of jumping and climbing involved, as well as blasting everything in sight, and some clever moments (in particular when a house wired with a whole system of time bombs collapses by stages about your ears) but, really, you'll have seen plenty of this kind of thing before, and more originally done. In addition, one particularly annoying restriction is that your shooter only delivers death vertically and horizontally — diagonal dissing is out. You do get special weapons with limited duration, and your destruction is gradual with bits of armour falling off.

Don't get me wrong; *E-Swat*'s not terrible. It's not even bad. It's just nothing new, and with my attention span shortening as quickly as every other resident of the instant-culture Eighties, that's gong to condemn it to early retirement.

GRAPHICS	66%
SOUND	64%
PLAYABILITY	61%
CONVERTABILITY	68%
OVERALL	58%

THALAMUS

By Rob Stevens

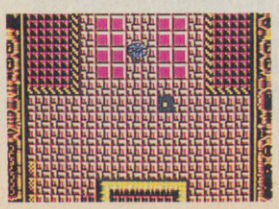

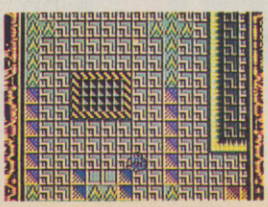

The Snare: a twenty-level deadly maze built in a temporal cavity by billionaire Andre Thelman who ten years ago entered his creation with his most valued possession — and died.
The hunt for the mystery treasure has turned into the hottest vid game show on earth as contender after contender dies trying to crack the maze's secrets. Will you succeed?
Snare: fiendish, frustrating and deadly — only for the quick-witted!

CBM 64/128
Cass:£9.99
Disk:£12.99

Thalamus, 1 Saturn House, Calleva Park, Aldermaston, Berks RG7 4QW Tel: (0734) 817261

TINTIN ON THE MOON

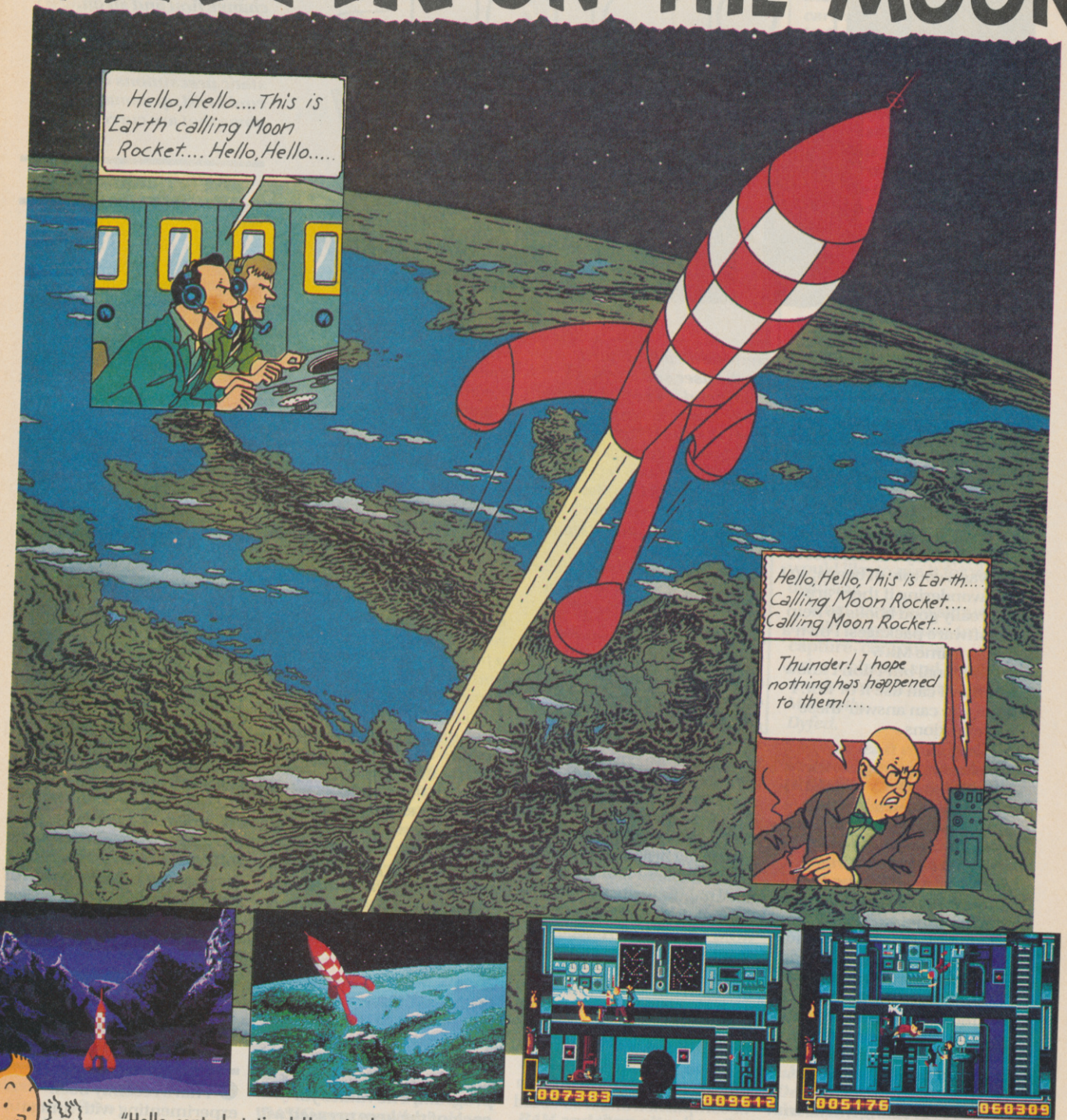

"Hello control station! Here is the moon rocket. Tintin speaking. I have just regained conciousness. Everything seems OK, we are now taking over the controls of the rocket." Aboard the rocket, you will relive with Tintin and his friends the most exciting adventure the world has ever known. The first trip to the Moon!

Will you succeed in piloting the red and white rocket through space and achieve a flawless landing ? Will you capture Colonel Boris, the traitor, who wants to make the expedition fail ? Will you be able to find the extinguishers to put out the fires, even while floating in zero-gravity (which ins't everybody's idea of fun) ? Will you succeed in finding and disarming the bombs and freeing your companions in order to get out of the rocket to make the first step on the Moon ? You will discover all this by playing "TINTIN ON THE MOON", the first computer game based on the comic books by Hergé...

Before Armstrong there was Tintin and... may be you!

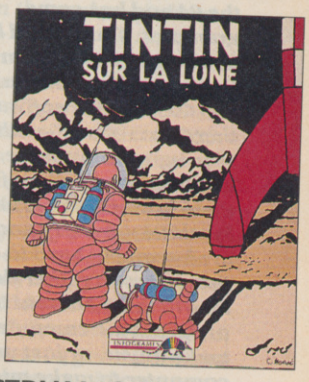

Available on : **AMIGA, AMSTRAD, ATARI ST, SPECTRUM, C64, IBM PC.**

INFOGRAMES

Mitre House - Abbey Road - Enfield Middsx - EN2 RQ - Tel. (01) 36.40.123

tommy's TIPS

Good books

● I am in need of some help please. I have owned a C64 for four years now and have never tried programming music, so I had a go and failed. I had hoped to reach the standards of Matt Gray or Martin Galway but the most I got was a couple of beeps; so I was wondering if there are any really good books to help or software packages. I own a freeze frame Mk 5 professional but I don't know whether I can use it or not. I hope you can answer these two questions.
A. Silver,
Harringey,
London.

The number of books available on music for the 64 seems to be decreasing, presumably reflecting the reduction in interest in this machine compared to the all-singing stereo mind-blowers like the Amiga! One book that is still available is 'Commodore 64 Sound and Graphics', published by Melbourne House and costing £5.95. This isn't the best that has been around, but it does show you the basics of creating music with the 64 and has some examples. You should be able to get a copy from Computer Manuals on 021-708 6000. As for software, there are several 'synth' type of programs available, but it is more a question of finding them in stock. Programs like Synth-64 were very good, but are becoming hard to obtain these days. It rather depends on whether you want to program the computer to make music, or just use the computer to make music. For the latter, Commodore's 'Sound Expansion System' comes with a keyboard, synthesiser software and editor and is excellent value. 'The Advanced Music System' from Rainbird Software is another one to look out for. Both of these can let you create sounds like Martin Galway even if you can't quite get the programming right! You may have to shop around to get either of these, but they are worth keeping your eyes open for.

DIY spreadsheets

● First of all, congratulations on your excellent mag. Now down to business: I am currently prototyping a spreadsheet program in AMIGA BASIC and have found a need to detect function keys and cursor arrow key presses but have been unable to find any documentation on this subject. Reference to the ROM Kernel Reference Manual: "Libraries and Devices" has revealed how to do this from 'C' but I have been unable to utilise this information for use from BASIC.

Do any of your staff have any idea of how this could be accomplished and if so could you please pass the information on. The final version of my spreadsheet will be written in a more suitable language (probably C) but I chose BASIC for the prototype for speed of development. My current machine is an A500.

Any suitable information will be very gratefully accepted.

P.S. Do you know of a way of testing RAM chips — or anyone who could do it for me? I have 32 RAM chips for an A501 expansion (which only needs 16) but some don't work — and I can't tell which ones.
P. Winnard,
Wigan.

What you have to do is to read the key-presses directly from the keyboard as they occur and then take action depending on what has been pressed. This does make life more difficult since your program cannot then let the normal line entry default do most of the work. The way to read the keyboard is to open a file from the KYBD: device and then to use the command INKEY$ to return the 'value' of the key that has been pressed. You can then jump to an appropriate sub-routine depending on that value. In this way you can detect all ten function keys, the four cursor keys, the DEL key and even the HELP key. The following program will demonstrate the principle:

```
OPEN "KYBD:FRED" FOR INPUT AS 1
GETKEY:
AS$ = INKEY$
IF A$ = "" GOTO GETKEY
PRINT ASC(A$)
IF A$<>"E" GOTO GETKEY
```

The last line just keeps the loop going until you press SHIFT E to stop the program. The values for each of the keys pressed will appear on the screen so that you can note them for action in the main program, e.g. pressing the HELP key will return a value of 139. As for the RAM chip testing, there is no simple solution to this one I'm afraid. Some RAM boards come with a program which will test all the chips after installation and highlight any that are faulty, but they still have to be mounted on the board first. The long winded way is to install them on the board and see where the RAM error is reported (or how much RAM you have). This will give you an idea of which one to change first and so on. However, RAM chips don't like excessive handling so make sure you take anti-static precautions or you could end up damaging some that are currently OK!

Better animation

● I've been using *Deluxe Paint* ever since I bought my Amiga (over two years ago) and being an art and design student, I really would like to upgrade to *Deluxe Paint III* but I know this needs 1 meg to run properly. What I'd like to know is do you really think it's worth the money (about £170 altogether)?

I already have a Star colour printer which does prove very useful, and I would love to use the animation side of *Deluxe Paint III* to create some animations of my own.
David Tolley,
Mexborough.

To be perfectly honest only you can say whether a particular program is actually worth the money, but if you are asking my personal opinion I would have to say that if you have the necessary drawing skills DPaint III is a superb program that really lets you use the Amiga graphics capabilities to the full. As for the usefulness of a 512 k RAM expansion, I think all Amigas should have one, not just for use with DPaint III. The extra memory really opens up the programs you can run on the A500 so my advice is: if you can afford it — buy it!

Basic hacks

● I have recently been experimenting with Amiga Basic and have written a small program (a sort of database). Anyhow I was reading a section on saving files to disk. It said that if you place a letter 'p' after the name of the program you are saving it will protect the program by not allowing anyone to list and hence alter the program code. Well I thought, let's give it a go. What a stupid idea! I of course can no-longer list the program that I have written, and worse still I have not yet finished putting the final

Let's have a bit of hush, music lovers, Tommy's tuning his brand new double bass.

touches to it. So I was wondering if you would be able to give me a machine-code routine or similar to get around Amiga Basic and so trick the Amiga into thinking it should allow the user to gain access to the program listing. The reason I am asking for a routine is because I have not found any way by means of Amiga Basic to unprotect a program once done so. I hope you can help in some way, otherwise the only decent program I have written on the Amiga will remain half finished!
Kieron White,
Wimbourne.

First of all, what on earth were you doing messing around with the only copy of the program? Have you never heard of archives, which means that each time you finish a particular section of work on a program, you copy the latest version on to a separate disk. Then, if anything happens to damage, delete or, in this case, lock up your program, you go back to the previous version and carry on where you left off (end of lecture!). As for getting round this particular problem, the whole object of this protection is to stop you doing the very thing you are attempting. Even if you copy the program it will still be scrambled. Since the program can be unscrambled as it is interpreted there must be a decoding routine built-in to the ROM, but in this case I have to confess ignorance as to its whereabouts. If any of our readers have found a way to hack into a protected BASIC program then please let me know, but in the meantime you'll just have to put this one down to experience — bet you don't make the same mistake again!

Display goods

● Could you devise a program that would allow me to chip into my CBM64's ROM to change the display screen that greets you when you turn the computer on? Some of the changes needed are colour, text and the possibility of a password feature.

For safety purposes could you also include a program/SYS command/etc. that would reset the ROM to its original state?
Grant Cooper,
Enfield,
London.

One of the features of a ROM is that you can't write to it; it is a READ ONLY MEMORY! Now, the C64 is designed such that you can copy the contents of this ROM into RAM and then alter it so that the operating system does different things like changing error messages etc. You also then have to alter all the vector addresses to the required routines, but that's not too much of a problem. Unfortunately, this can only be done after the machine has been switched on and completed its power-up routine, since any changes made are immediately lost when the power is switched off.

The only possible way of altering the initial start-up conditions is to create your own cartridge which will then auto-start. Because the cartridge port is checked before the screen sign on message appears, it is possible to do this ROM copy and the necessary alterations, including asking for a password, before control is passed to the keyboard. However, while this may be possible, it seems a very expensive way of going about things even taking into account the availability of such things as an EEPROM (Electrically Erasable Programmable Read Only Memory) in a cartridge unit.

The simple answer is, that unless you want to go to all the trouble and cost of putting the program into a cartridge, it is not possible to do what you require.

Digitiser

● I own an Amiga 500 and would like to use it for video digitising.

What hardware/software would I have to have to capture, computerise and print a picture and how much would it cost?
M.P. Kelly,
Dyfed.

The very least you will need is a video digitiser, such as DIGIVIEW GOLD (which includes the necessary hardware and software to capture and store a frame from a TV camera), a video camera itself, a graphics program such as DPaint II (or III) to customise the image, and finally a dot-matrix or ink-jet printer to produce the image on paper. Ideally you will also need a stand for mounting the camera and colour wheel (for making a colour picture using a B&W camera). Depending on the cost of the camera, you can expect to pay in the region of about £600-£700 for all that.

If you want to print colour pictures, then add another £100 at least (unless you purchase the OKIMATE 20, in which case the original cost will cover it). If you are thinking of producing really high quality pictures then the video camera alone could cost anything from £300 to £600 (B&W is all that's needed for static shots, but you'll want a good lens) and the printer could cost as much as £1200 (Xerox 4020). Yer pays yer money . . .

IT'S A MONSTER

CU

OUT 20th DECEMBER

January's issue is gong to be another big one, but its real monstrousness comes from our look at some classic old B Movies. Timed to coincide with the release of *It Came From The Desert*, Cinemaware's 'small town in bug horror' game. We run you through some of the most bizarre sci-fi films ever-released including the 3D blockbuster 'Creature From The Black Lagoon', 'Them', and 'Forbiden Planet'.

FREE

Plan your year with CU's giant calendar poster. It highlights everything from CU's publication date to the Ed's birthday (well the last bit's a lie, he's just sore because we forgot it this year).

PLUS

CU's staff let you in on their favourite games of the year and compile a chart of them. Which piece of software will be the reviewers' choice for the number one game of 1989?

COMPETITIONS

We promised you a whole heap last month. It turned out to be five in total totalling approximately £1,000 of prizes. We're aiming for the same again next month. Watch out especially for the great CU Trivia Quiz — a real test of gaming knowledge.

REVIEWS

Operation Thunderbolt, The Lost Patrol and *F-29 Retaliator*. Plus *Ghostbusters II, Ghouls 'n' Ghosts, Blade Warrior* and *Bomber*.

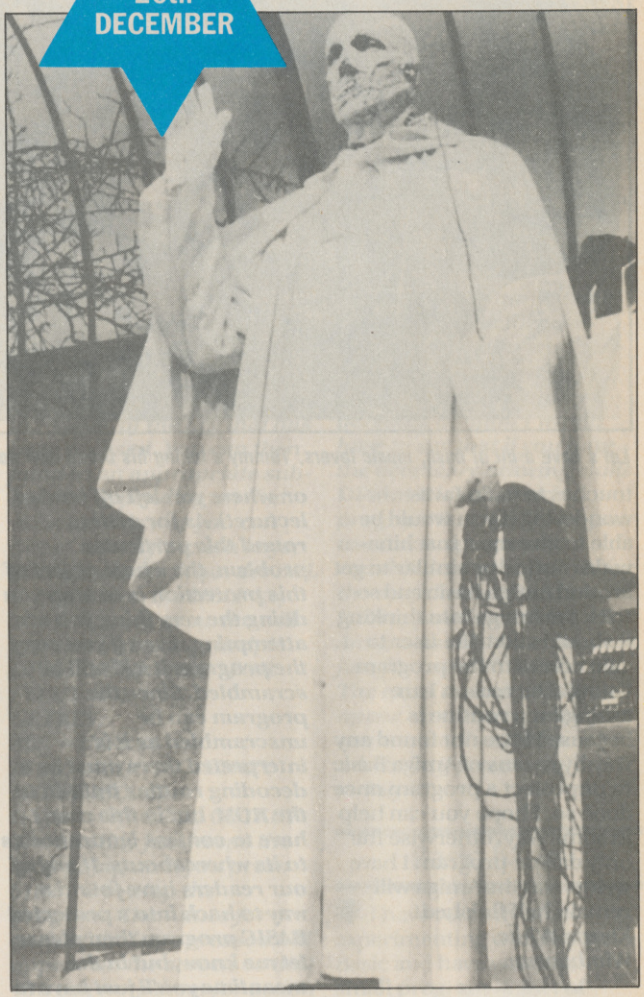

CU the New Year in with a bang

NEXT MONTH

HINDLEY ELECTRONICS

COMPUTER REPAIRS
FAST FAST FAST

STANDARD CHARGES

Commodore C64 **£25**
Commodore C64c **£29**
Commodore +4 **£25**
Commodore C.16 **£21**
Commodore 128 **£32**
Commodore Vic 20 **£18**
1541 disk drives **£32.50**
(excluding R/W heads)
Commodore IC's please ring for details.
Amiga 500 repairs **£40**

All prices inclusive of VAT and return postage including insurance.

Please ring before posting.

3 months warranty on repairs with average 24 hour turn round.

Dept C.U.

HINDLEY ELECTRONICS
97 Market Street
Hindley, Wigan
Tel: (0942) 522743

The Standard Charges to not apply to machines with multiple faults.

CHEAT DISK ISSUE 3. Amiga only! 100's cheats, 14 Adventure solutions, tips, hints, cheat listings. Amazing price: £3.00 to J. S. Smith, 45 Maplecroft Crescent, Sheffield S9 1DN.

C64 CASSETTE RECORDER, modem, joystick, mouse, dust cover, over 35 games and software, all appropriate connecting cables, £160 o.n.o. Call (021) 472 6571.

PERCUSSION for C64/128 F.M. sound expander/composer program: Sounds, backing tracks, music demo's on disk: £5.00. C. Moran, 66 Demesne Road, Manchester Ml6 8PJ.

AMIGA CONTACTS WANTED! 100% reply. Only fast contacts. Write to: Jakob Asmundsson, Engihjalli 11, 200 Kopavogur, Iceland.

AMIGA CONTACTS WANTED! Send a list of your programs to: Valur Thorsson Raudahjalla 7, 200 Kopavogi, Iceland. Only hot stuff!

FOR SALE Amiga 500. As new. Inc. second disk drive, T.V. modulator, joystick, 10 blank disks, Photon Paint, 4 games inc. Robocop, Running Man. £500. Call 01-540 7655. Ask for Neil.

VIRUS FREE PD

PUBLIC DOMAIN SOFTWARE FOR THE AMIGA

DEDICATED TO THE TOTAL ANNIHILATION OF VIRUSES

FREE MEMBERSHIP — ALMOST ANY PD SOFTWARE AVAILABLE
£ 2.25 PER DISK — £20.00 FOR 10 DISKS
Catalogue disc available for £1.50
ALL DISKS ARE INDIVIDUALLY TESTED TO ENSURE THAT THEY ARE DISTRIBUTED VIRUS FREE.
WE WELCOME OVERSEAS ORDERS.
(SPECIAL INTRODUCTORY OFFER TO NEW MEMBERS) WITH YOUR FIRST ORDER OF 5 OR MORE DISKS, WE WILL INCLUDE OUR VIRUS KILLER DISK AT NO EXTRA CHARGE
FOR A FREE LIST OF THE SOFTWARE THAT WE HAVE IN STOCK, PLEASE SEND AN A5 SAE TO:
VIRUS FREE PD. 23 ELBOROUGH ROAD, MOREDON, SWINDON, WILTSHIRE, SN2 2LS. Tel: 0793 618343

C64 1541 DISK Drive MPS801 Printer, Paper. Action Replay 5 Pro, 600+ games, C2N Mouse + Cheese. 2 Joysticks. Also mags, manuals. £350 ono. Phone (0698) 881170 after 6pm. Can deliver.

COMMODORE SUPPLIES

Commodore 64 Power supply	£19.95
Commodore 16 PSU ... £12.95	+ 4 PSU ... £29.95
Amiga/C128 PSU Repair	£19.95
C2N/C3N Datasette	£19.95
Fun School 2 (under 6's) Cass £9.95	Dsk £12.95
Fun School 2 (6-8s) Cass .. £19.95	Dsk ... £12.95
Fun School 2 (Over 8s) Cass £9.95	Dsk £12.95
Mini Office 2 Cass £16.95	Dsk £19.95

Prices include VAT and P&P.

Chq/PO to: ***Omnidale Supplies (CU), 23 Curzon Street, Derby DE1 2ES. Tel: 0332 291219***

ACCESS/VISA ACCEPTED

"COMMODORE REPAIRS"
MENDIALL
COMPUTER REPAIRS
SPARES & ACCESSORIES

Fixed price repairs (any single fault) fast turnaround (normally one week) Price includes 8 mths guarantee, vat, p&p parts & labour

Commodre C4	£22.00	MPS 802	£39.00
VIC 20	£22.00	MPS 803	£39.00
Commodore C16/14	£18.00	Spectrum+	£14.00
Commodore C16/14 VLA	£24.95	BBC	£25.00
Comodore C128	£19.00	Electron	£20.00
1541	£36.00	Amstrad from	£21.95
Cassette Deck	£19.00		
MPS 801	£38.00		

Most other makes repaired telephone for a quote/ estimate 0792 813607

Just send your computer & a cheque or postal order to:

Mendial Service Centres Dept C.U. Unit 3, Winifred Road, Skewen, Swansea West Glamorgan South Wales. SALO 6HP Tel: 0792 813607 (24hrs)

MATRIX SOFTWARE HIRE

THE CHEAPEST OF THEM ALL

Top games titles for Spectrum, Commodore, Amiga and Amstrad, please state system

For details send large SAE to:

MATRIX LEISURE CLUB
Dept c.u., 271, Stanstead Road, Bishops Stortford, Herts CM23 2BT

ONLY POOLS AND HORSES

FOOTBALL BOXFORM £14.95 (+ £2 for 3" disc)

The **ONLY** pools program written by a **GENUINE EXPERT** who has been professionally employed as such by the leading pools company. He **KNOWS** how to help you win.

THE PROGRAM HAS FORECAST ON AVERAGE 50% MORE DRAWS THAN WOULD BE EXPECTED BY PURE CHANCE

FOOTBALL BOXFORM is not a gimmicky play thing but a serious statistical analysis of football form. Its sole objective is to improve the chances of winning on the pools or fixed odds and no other program comes near to tackling the problem so thoroughly. Homes, aways and draws are show in order of merit and true odds given for every match. Merit tables show at a glance the teams currently in form and those having a lean spell. Covers league and non-league clubs.

BOXFORM & HANDICAP WINNER £14.95 (+ £2 for 3" disc)

Two programs for the price of one. Easy to use and they never go out of date. All you need is a few minutes with a daily paper. **BOXFORM** weighs up a race by considering the many facets of form. Easily amended to suit the user's ideas.

HANDICAP WINNER shows the value for money bets. Hundreds of winners in handicaps this year at 25/1, 20/1, 16/1, 15/1 . . . etc. etc.

SPECIAL PRICE of £24.95 (+ £2 for 3" disc) for all of the above programs

Why pay inflated prices? **BOX**oft **CLEVER** and get the **BEST**

Available on tape or disc for SPECTRUM, CMD 64/128, AMS CPC's, BBC B. from:

BOXOFT (CU), 65 Allans Meadow, Neston, South Wirral, L64 9SQ.
Credit card holders may phone 051-336-2668 (24 hrs)

AMIGA FREAK wishes to swap tips, ideas, etc. Contact Phil, 1 Wesley Terrace, Shutta Road, East Looe, Cornwall, England, PL13 1HT. Tel: (05036) 2514.

C128 1571 diskdrive, datacassette, monitor, joysticks, manuals, books, superbase, superscript, over £1000 software, only £475 o.n.o. Will split. Phone Steve (0742 885667).

ARMADA wants to swap hot stuff! Write to Armada, Post Box 9016, 129 RVK, Iceland. We are swapping on Amiga. Greetings to all contacts.

OUTER LIMITS

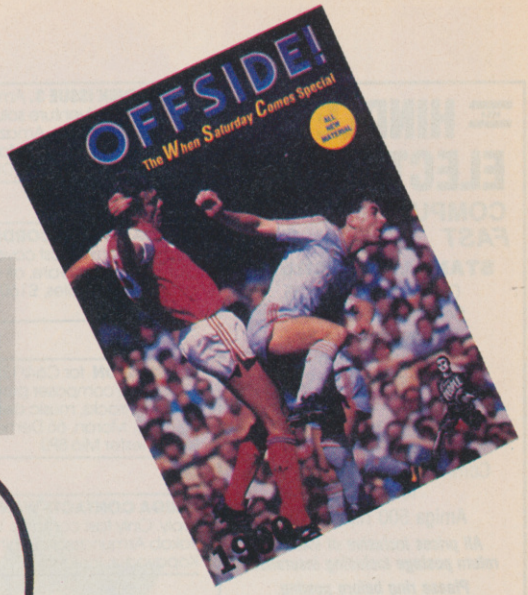

SUNRISE FM ▶

could be your favourite radio station if you go for a Ross solar powered radio. Its rechargeable batteries top up each time it's exposed to daylight. It comes with stereo headphones at £19.99.

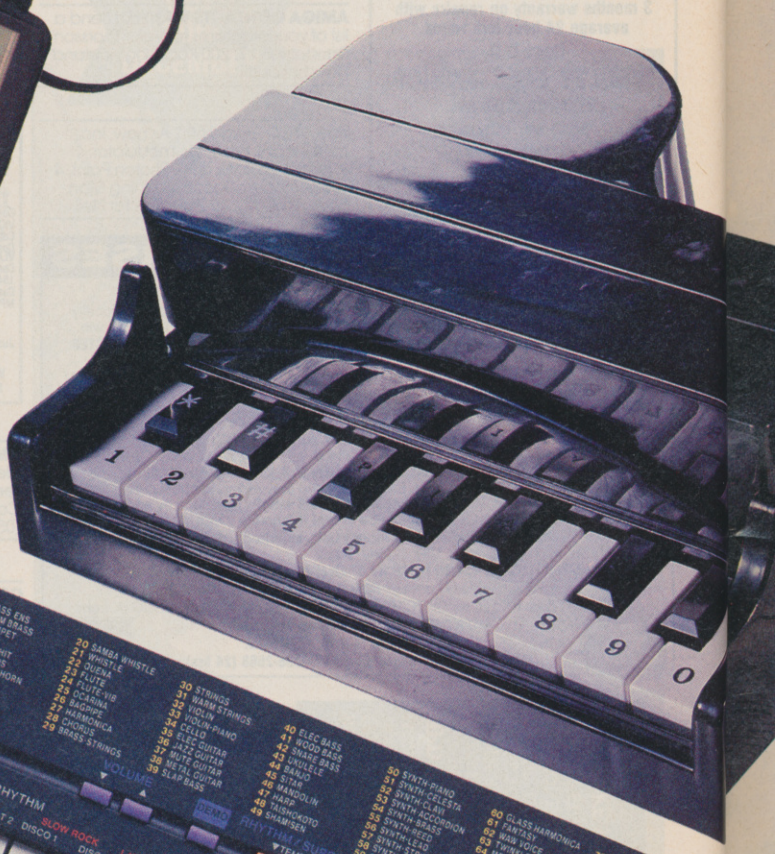

◀ TIME FLIES

Well actually it seems to float with the Ross RCR-3 portable clock radio. The LCD numerals appear to hover in the centre of the display. Yours for £24.99.

SAMPLICITY ▲

comes at affordable price with Casio's latest keyboard. The SA-1 is a polyphonic keyboard with submini keys and 100 tones from accordian to triangle. It retails for a mere £29.99.

THE JOKES ON YOU

again with the long awaited apperance of the new Morrison and McKean Batman graphic novel Arkham Asylum. A Karma Sutra Classic adorns the cover of When Saturday Comes' long awaited special. It comes in hard back and features all new material.

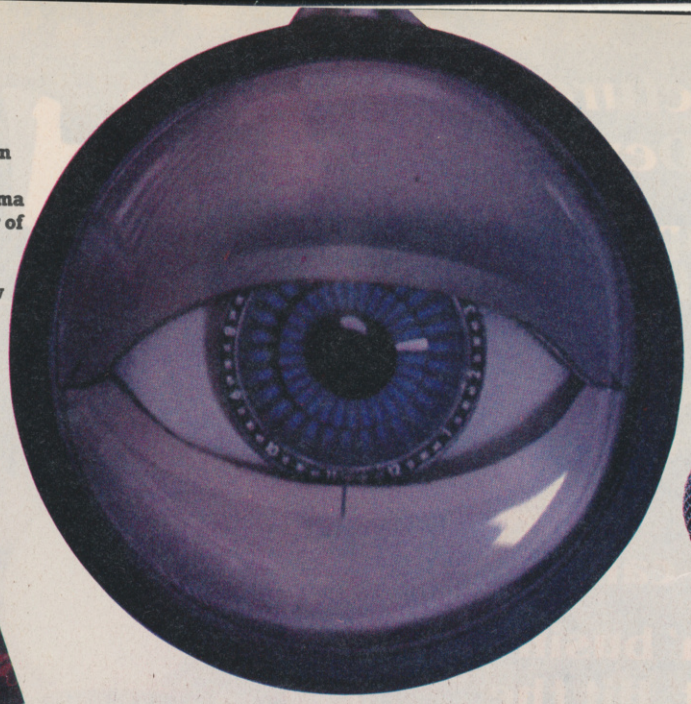

KEEP AN EYE ON THE TIME

with this clock. The hands are rearranged so that the small marks point to the hours and minutes in a less than conventional manner. Price £29 from Roxie, 76 Wardour Street, London.

THE PERFECT MIX

for your own home videos is at hand if you use the VCR Video Sound Mixer which enables you to create your own soundtracks. Available from The Leading Edge (addresses centre) for £29.95.

GRAND HANDSET

If you see yourself as Liberace you can tickle the ivories as you make that call with this telephone. Discover the lost chord as you phone home for £29.99 (available from The Leading Edge in Whiteleys, Bayswater, Windsor and Heathrow and mail order through Innovations.)

NEON CLASSIC

The Marilyn radio is based on art deco design lines and glows colourfully in the dark. Available price £182.95 from Testarossa, 19 Shorts Gardens, Covent Garden, London WC1.

THEYR

Pretty As A Picture, Mean As The Devil.

Weird things happen... The slime is on the rise. The Titanic has arrived. And after 300 years, Vigo the Carpathian won't stay dead.

Who you gonna call?

Get your bustin' business back on its feet. Hit the streets in your Ectomobile. Go underground to discover a river of slime...and rise above it all with the Statue of Liberty. All to turn evil to good and defeat Vigo at the Museum of Art.

Action, adventure, strategy challenges — and great laughs. Ghostbusters II.

ATARI ST SCREEN SHOWN

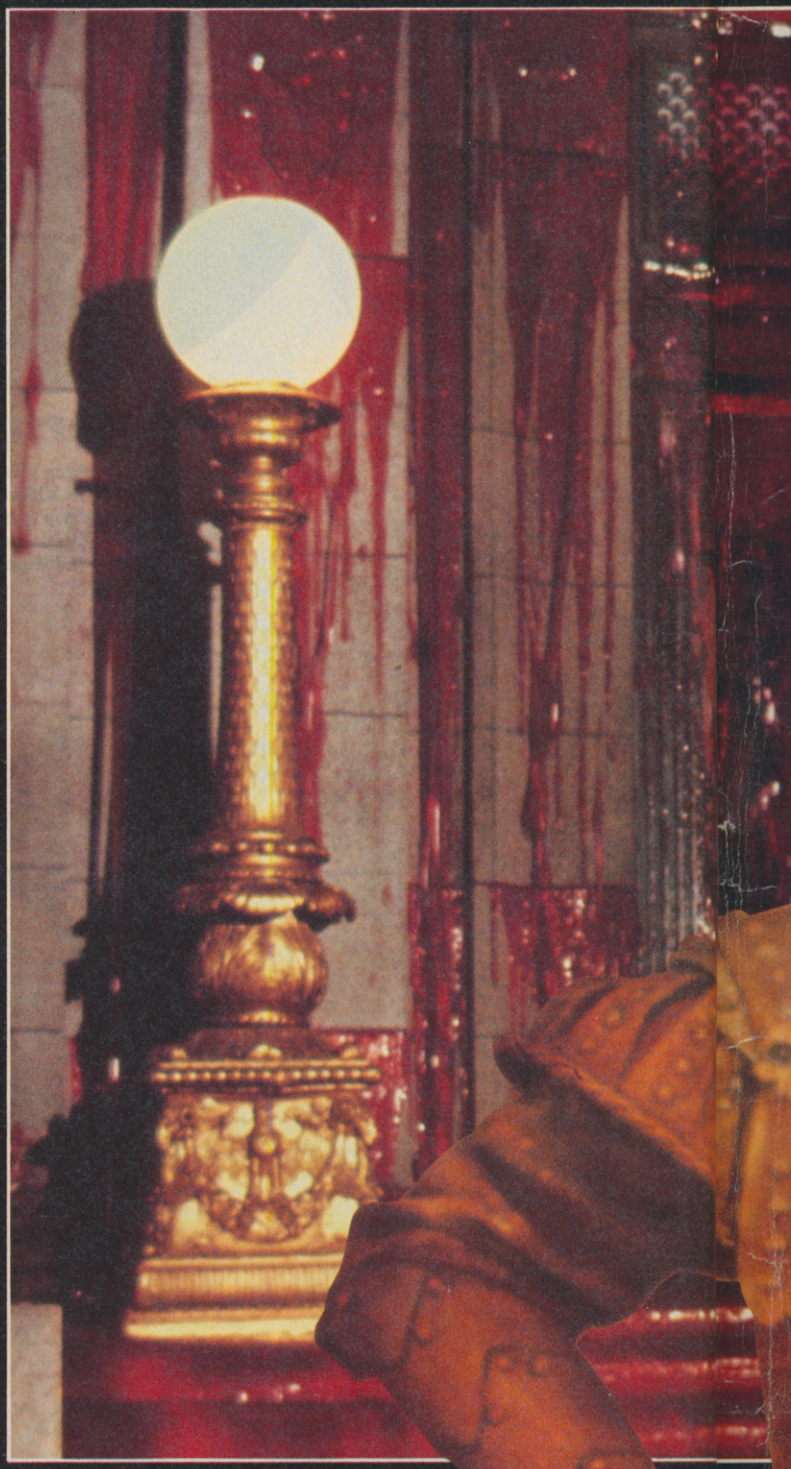

GHOSTBUSTERS™ II

© 1989 Columbia Pictures Industries Inc. All Rights Reserved.

Y'RE BACK!

ACTIVISION

DRIVING'S BIGGEST GAME HAS JUST GOT BIGGER

TURBO OutRun™

Screen shots from various formats.

AVAILABLE ON
CBM 64/128 CASSETTE
& DISK
SPECTRUM CASSETTE
AMSTRAD CASSETTE
& DISK
ATARI ST & AMIGA

U.S. GOLD®

SEGA®

© 1989 Sega Enterprises Limited. This game has been manufactured under license from Sega Enterprises Limited, Japan and "Turbo Out Run™" and "Sega™" (or "Sega") are trademarks of Sega Enterprises Ltd.

MORE CAR, MORE ROAD, MORE ACTION!

U.S. Gold Ltd., Units 2/3 Holford Way, Holford, Birmingham B6 7AX. Tel. 021 625 3388